



Ready for
Every Good Work

SACRED HEART COLLEGE (AUTONOMOUS)

Tirupattur – 635 601, Tamil Nadu, S.India

Resi : (04179) 220103

College : (04179) 220553

Fax : (04179) 226423

A Don Bosco Institution of Higher Education, Founded in 1951 * Affiliated to Thiruvalluvar University, Vellore * Autonomous since 1987

Accredited by NAAC (4th Cycle – under RAF) with CGPA of 3.31 / 4 at 'A+' Grade

PG AND RESEARCH DEPARTMENT OF COMPUTER APPLICATIONS Sacred Heart College (Autonomous), Tirupattur.

CURRICULAM FEEDBACK ANALYSIS

Student Feedback Batch: 2017-2020

S.No	QUESTION	Excellent	Good	Adequate	Not Sufficient / Poor
1.	Courses (papers or subjects) in the respective program.	12	30	3	1
2	Content of the courses (Papers or Subjects).	7	31	5	3
3	Relevance of the courses.	10	29	6	2
4	Sequence of the courses in the program.	8	25	9	2
5	Inclusion of New/Current Topics in the curriculum.	13	29	3	0
6	Synchronization of Theory and Practical's.	15	25	5	1
7	Importance given to Practical's.	23	20	4	0
8	Maintenance of lab equipment in working condition.	10	28	4	3
9	Importance given to Usage of Library.	8	28	7	3
10	Usage of Technology/ other Teaching Aids.	16	22	6	1
11	Student's follow up.	8	30	7	1
12	Importance given for punctuality, discipline, regularity, systematic work.	21	21	1	2
13	Importance given for the development of problem solving skills and analytical skills.	9	28	6	3
14	Opportunities given / available for the overall development.	6	33	4	4

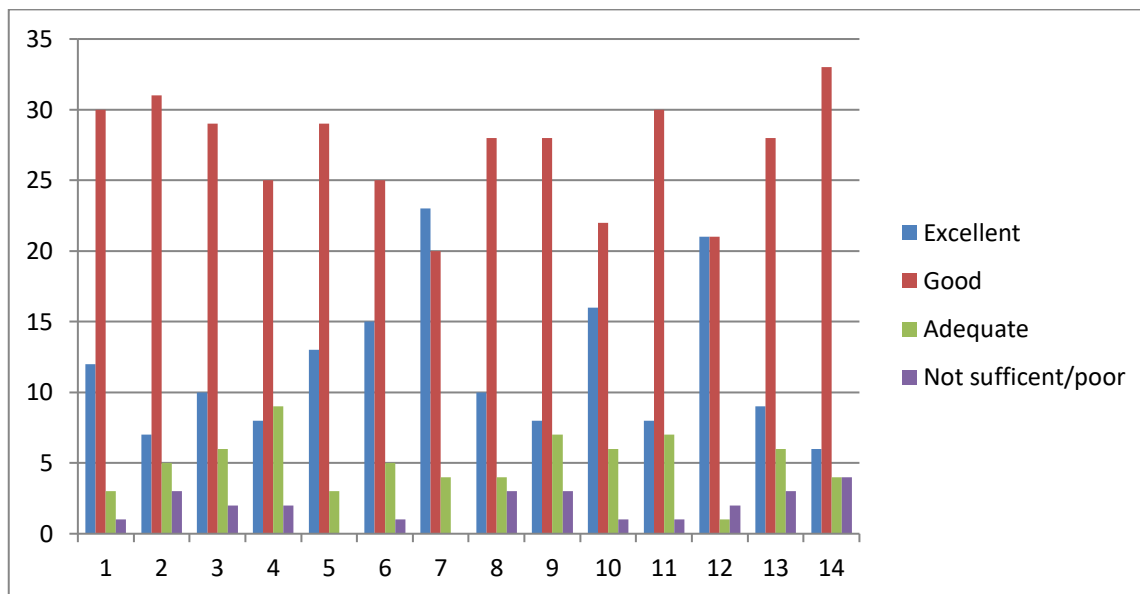

Student Feedback Batch : 2017-2019

S.No	Question	Excellent	Good	Adequate	Not Sufficient / Poor
1	Courses (papers or subjects) in the respective program.	12	20	1	0
2	Content of the courses (Papers or Subjects).	10	21	1	0
3	Relevance of the courses.	14	16	4	0
4	Sequence of the courses in the program.	12	17	4	0
5	Inclusion of New/Current Topics in the curriculum.	15	14	5	0
6	Synchronization of Theory and Practical's.	13	19	2	0
7	Importance given to Practical's.	19	13	2	0
8	Maintenance of lab equipment in working condition.	15	17	2	0
9	Importance given to Usage of Library.	1	18	4	1
10	Usage of Technology/ other Teaching Aids.	12	17	4	1

11	Student's follow up.	12	16	5	0
12	Importance given for punctuality, discipline, regularity, systematic work.	19	14	0	0
13	Importance given for the development of problem solving skills and analytical skills.	14	20	0	0
14	Opportunities given / available for the overall development.	13	17	2	2

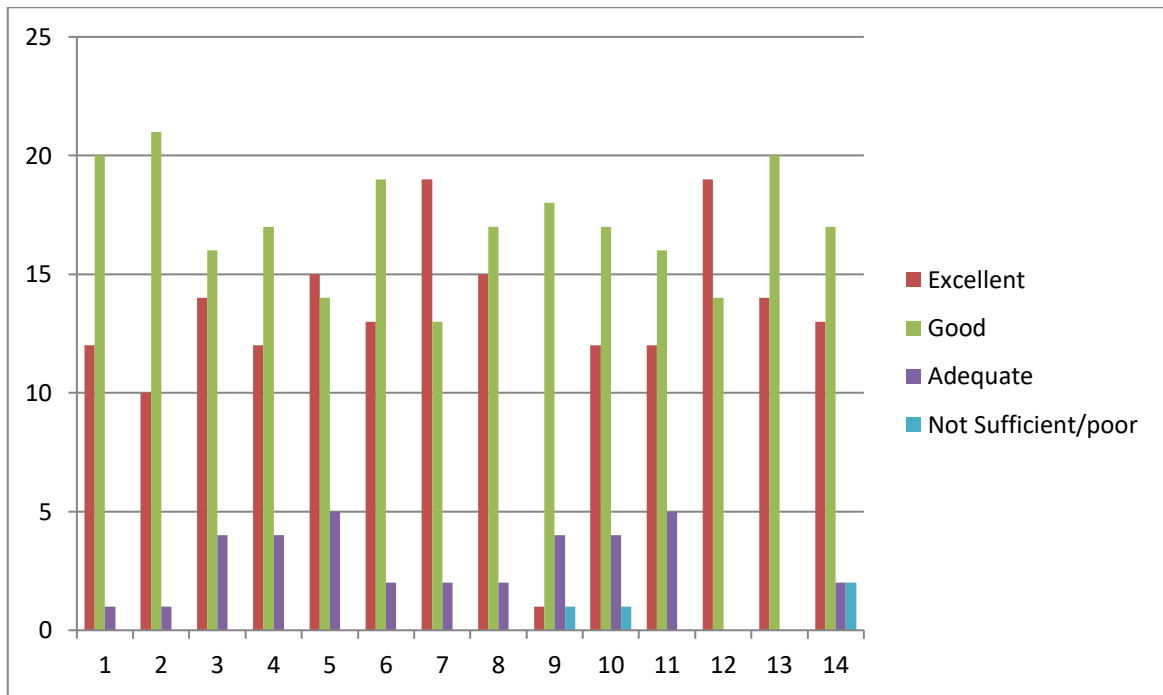

PG AND RESEARCH DEPARTMENT OF COMPUTER APPLICATIONS
Sacred Heart College (Autonomous), Tirupattur.

CURRICULAM FEEDBACK ANALYSIS

Student Feedback Batch: 2017-2020

S.No	QUESTION	Excellent	Good	Adequate	Not Sufficient / Poor
1.	Courses (papers or subjects) in the respective program.	12	30	3	1
2	Content of the courses (Papers or Subjects).	7	31	5	3
3	Relevance of the courses.	10	29	6	2
4	Sequence of the courses in the program.	8	25	9	2
5	Inclusion of New/Current Topics in the curriculum.	13	29	3	0
6	Synchronization of Theory and Practical's.	15	25	5	1
7	Importance given to Practical's.	23	20	4	0
8	Maintenance of lab equipment in working condition.	10	28	4	3
9	Importance given to Usage of Library.	8	28	7	3
10	Usage of Technology/ other Teaching Aids.	16	22	6	1
11	Student's follow up.	8	30	7	1
12	Importance given for punctuality, discipline, regularity, systematic work.	21	21	1	2
13	Importance given for the development of problem solving skills and analytical skills.	9	28	6	3
14	Opportunities given / available for the overall development.	6	33	4	4

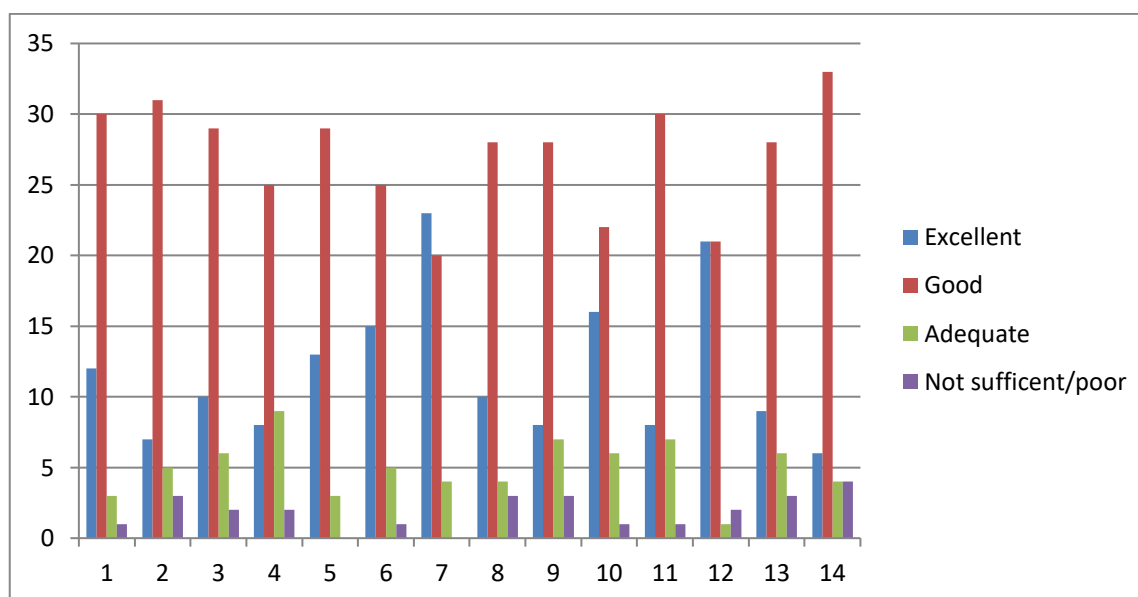

Student Feedback Batch : 2017-2019

S.No	Question	Excellent	Good	Adequate	Not Sufficient / Poor
1	Courses (papers or subjects) in the respective program.	12	20	1	0
2	Content of the courses (Papers or Subjects).	10	21	1	0
3	Relevance of the courses.	14	16	4	0
4	Sequence of the courses in the program.	12	17	4	0
5	Inclusion of New/Current Topics in the curriculum.	15	14	5	0
6	Synchronization of Theory and Practical's.	13	19	2	0
7	Importance given to Practical's.	19	13	2	0
8	Maintenance of lab equipment in working condition.	15	17	2	0
9	Importance given to Usage of Library.	1	18	4	1
10	Usage of Technology/ other Teaching Aids.	12	17	4	1
11	Student's follow up.	12	16	5	0
12	Importance given for punctuality, discipline, regularity, systematic work.	19	14	0	0

13	Importance given for the development of problem solving skills and analytical skills.	14	20	0	0
14	Opportunities given / available for the overall development.	13	17	2	2

