



Ready for
Every Good Work

SACRED HEART COLLEGE (AUTONOMOUS)

Tirupattur – 635 601, Tamil Nadu, S.India

Resi : (04179) 220103

College : (04179) 220553

Fax : (04179) 226423

A Don Bosco Institution of Higher Education, Founded in 1951 * Affiliated to Thiruvalluvar University, Vellore * Autonomous since 1987

Accredited by NAAC (4th Cycle – under RAF) with CGPA of 3.31 / 4 at 'A+' Grade

PG AND RESEARCH DEPARTMENT OF COMPUTER APPLICATIONS Sacred Heart College (Autonomous), Tirupattur.

CURRICULAM FEEDBACK ANALYSIS

Faculty feedback

S.No	Question	Excellent	Good	Adequate	Not sufficient / Poor
1	Courses (papers or subjects) in the respective program.	2	5	0	0
2	Content of the courses (Papers or Subjects).	2	5	0	0
3	Relevance of the courses.	1	6	0	0
4	Sequence of the courses in the program.	4	3	0	0
5	Inclusion of New/Current Topics in the curriculum.	1	5	1	0
6	Synchronization of Theory and Practical's.	4	3	0	0
7	Importance given to Practical's.	6	1	0	0
8	Maintenance of lab equipment in working condition.	2	3	2	0
9	Importance given to Usage of Library.	0	4	3	0
10	Usage of Technology/ other Teaching Aids.	1	5	0	0
11	Student's follow up.	3	3	1	0
12	Importance given for punctuality, discipline, regularity, systematic work.	3	4	0	0
13	Importance given for the development of problem solving skills and analytical skills.	2	4	1	0

14	Opportunities given / available for the overall development.	2	4	1	0
----	--	---	---	---	---

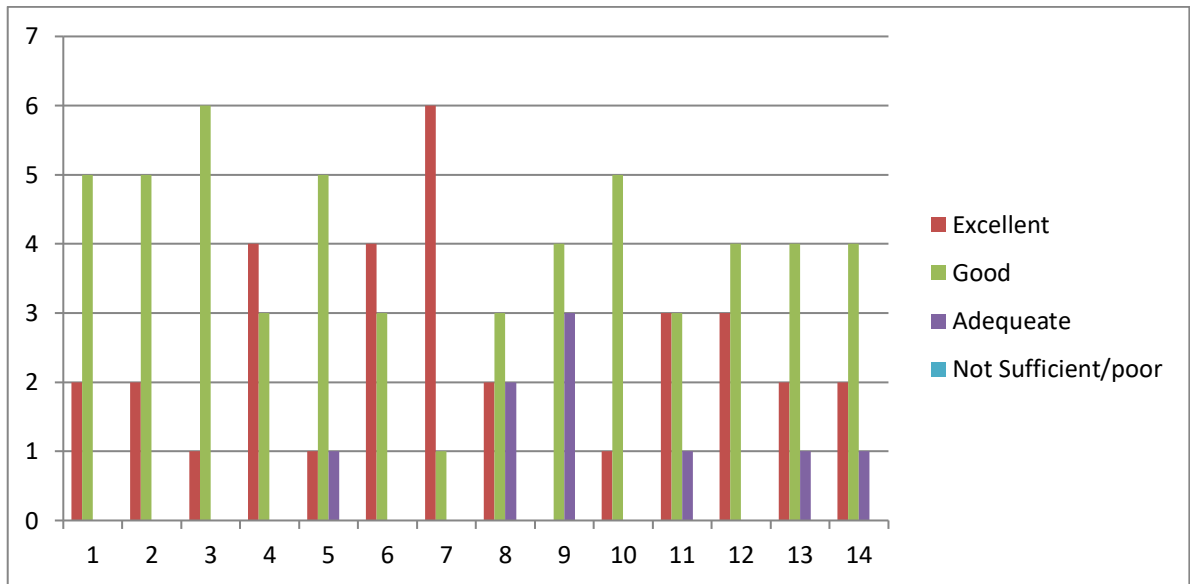

PG AND RESEARCH DEPARTMENT OF COMPUTER APPLICATIONS
Sacred Heart College (Autonomous), Tirupattur.

CURRICULAM FEEDBACK ANALYSIS

Faculty feedback

S.No	Question	Excellent	Good	Adequate	Not sufficient / Poor
1	Courses (papers or subjects) in the respective program.	2	5	0	0
2	Content of the courses (Papers or Subjects).	2	5	0	0
3	Relevance of the courses.	1	6	0	0
4	Sequence of the courses in the program.	4	3	0	0
5	Inclusion of New/Current Topics in the curriculum.	1	5	1	0
6	Synchronization of Theory and Practical's.	4	3	0	0
7	Importance given to Practical's.	6	1	0	0
8	Maintenance of lab equipment in working condition.	2	3	2	0
9	Importance given to Usage of Library.	0	4	3	0
10	Usage of Technology/ other Teaching Aids.	1	5	0	0
11	Student's follow up.	3	3	1	0
12	Importance given for punctuality, discipline, regularity, systematic work.	3	4	0	0
13	Importance given for the development of problem solving skills and analytical skills.	2	4	1	0
14	Opportunities given / available for the overall development.	2	4	1	0

