



SACRED HEART COLLEGE (AUTONOMOUS)

Tirupattur – 635 601, Tamil Nadu, S.India

Resi : (04179) 220103

College : (04179) 220553

Fax : (04179) 226423

Ready for
Every Good Work

A Don Bosco Institution of Higher Education, Founded in 1951 * Affiliated to Thiruvalluvar University, Vellore * Autonomous since 1987

Accredited by NAAC (4th Cycle – under RAF) with CGPA of 3.31 / 4 at 'A+' Grade

PG AND RESEARCH DEPARTMENT OF COMPUTER APPLICATIONS Sacred Heart College (Autonomous), Tirupattur.

CURRICULAM FEEDBACK ANALYSIS

Alumni Feedback

S.No	QUESTION	Excellent	Good	Adequate	Not Sufficient / Poor
1.	Courses (papers or subjects) in the respective program.	5	13	1	0
2	Content of the courses (Papers or Subjects).	6	13	0	0
3	Relevance of the courses.	5	12	2	0
4	Sequence of the courses in the program.	5	10	1	0
5	Inclusion of New/Current Topics in the curriculum.	7	12	0	0
6	Synchronization of Theory and Practical's.	15	4	0	0
7	Importance given to Practical's.	14	5	0	0
8	Maintenance of lab equipment in working condition.	11	7	1	0
9	Importance given to Usage of Library.	7	9	3	0
10	Usage of Technology/ other Teaching Aids.	8	11	0	0
11	Student's follow up.	7	12	0	0
12	Importance given for punctuality, discipline, regularity, systematic work.	10	9	0	0
13	Importance given for the development of problem solving skills and analytical skills.	7	11	1	0
14	Opportunities given / available for the overall development.	6	12	1	0

Alumni Feedback

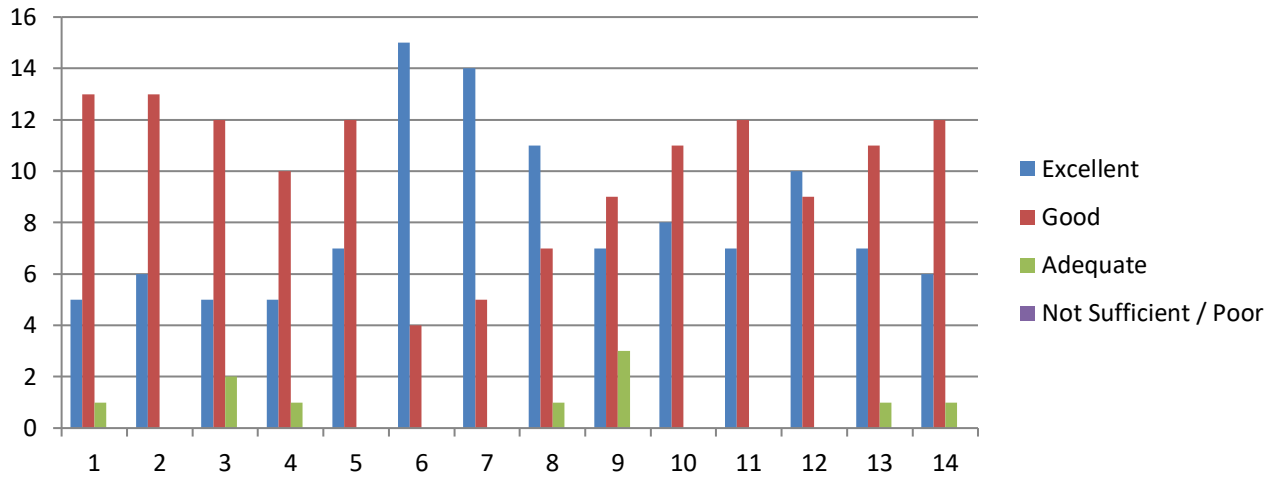

PG AND RESEARCH DEPARTMENT OF COMPUTER APPLICATIONS**Sacred Heart College (Autonomous), Tirupattur.****CURRICULAM FEEDBACK ANALYSIS****Alumni Feedback**

S.No	QUESTION	Excellent	Good	Adequate	Not Sufficient / Poor
1.	Courses (papers or subjects) in the respective program.	5	13	1	0
2	Content of the courses (Papers or Subjects).	6	13	0	0
3	Relevance of the courses.	5	12	2	0
4	Sequence of the courses in the program.	5	10	1	0
5	Inclusion of New/Current Topics in the curriculum.	7	12	0	0
6	Synchronization of Theory and Practical's.	15	4	0	0
7	Importance given to Practical's.	14	5	0	0
8	Maintenance of lab equipment in working condition.	11	7	1	0
9	Importance given to Usage of Library.	7	9	3	0
10	Usage of Technology/ other Teaching Aids.	8	11	0	0
11	Student's follow up.	7	12	0	0
12	Importance given for punctuality, discipline, regularity, systematic work.	10	9	0	0
13	Importance given for the development of problem solving skills and analytical skills.	7	11	1	0
14	Opportunities given / available for the overall development.	6	12	1	0

Alumni Feedback

