



# SACRED HEART COLLEGE (AUTONOMOUS)

Tirupattur – 635 601, Tamil Nadu, S.India

Resi : (04179) 220103

College : (04179) 220553

Fax : (04179) 226423

Ready for  
Every Good Work

A Don Bosco Institution of Higher Education, Founded in 1951 \* Affiliated to Thiruvalluvar University, Vellore \* Autonomous since 1987

Accredited by NAAC (4<sup>th</sup> Cycle – under RAF) with CGPA of 3.31 / 4 at 'A+' Grade

## Notes

Output Created	14-DEC-2023 22:03:24
Comments	
Input	Data
	C:\Users\V-TECH\Desktop\Employer Feedback\2018-2019.sav
	Active Dataset
	DataSet1
	Filter
	<none>
	Weight
	<none>
	Split File
	<none>
	N of Rows in Working Data File
	50
Missing Value Handling	Definition of Missing
	User-defined missing values are treated as missing.
	Cases Used
	Statistics are based on all cases with valid data.
	Syntax
	FREQUENCIES VARIABLES=SynchronizationofTheor yandPractical AvailabilityofTextbooksStudymaterials CoverageofModernAdvancedTopics Dothesubjectssatisfyonesneed UsageofTechnologyandTeachingAids StudentsFollowup UsefulnessofTestsandAssignments Overallratingduringtheprogrammeofst udy Theprescribedcurriculumdesignhelped youtogainknowledge Isthecurriculumstructurerelevanttothe progresshighereduc Isthecurriculumdesignapplicabletoall ifsituation HasthecurriculumstructureKindredrese archaptitude Isthecurriculumstructurehelpfulforyout oadaptyourselfto WhethertheCurriculumishelpfulinmaki ngyouasanEntreprene Newsubjectstobeaddedtotheproposed curriculum Subjectstoberemovedfromthepresentc urriculum Aretheretopicsthatshouldbeaddedtoth esubject SubjectsName Topicstobeadded WhetheryouhavedoneprojectInternshi pInplantTraining IfYes.givedetailsabouttheprojectIntern shipInplantTra Generalsuggestionsforimprovementoft hecurriculum /FORMAT=NOTABLE /BARChart FREQ /ORDER= ANALYSIS .

Resources

Elapsed Time

0:00:04.47

Processor Time

0:00:04.47

### Bar Chart

### Synchronization of Theory and Practical

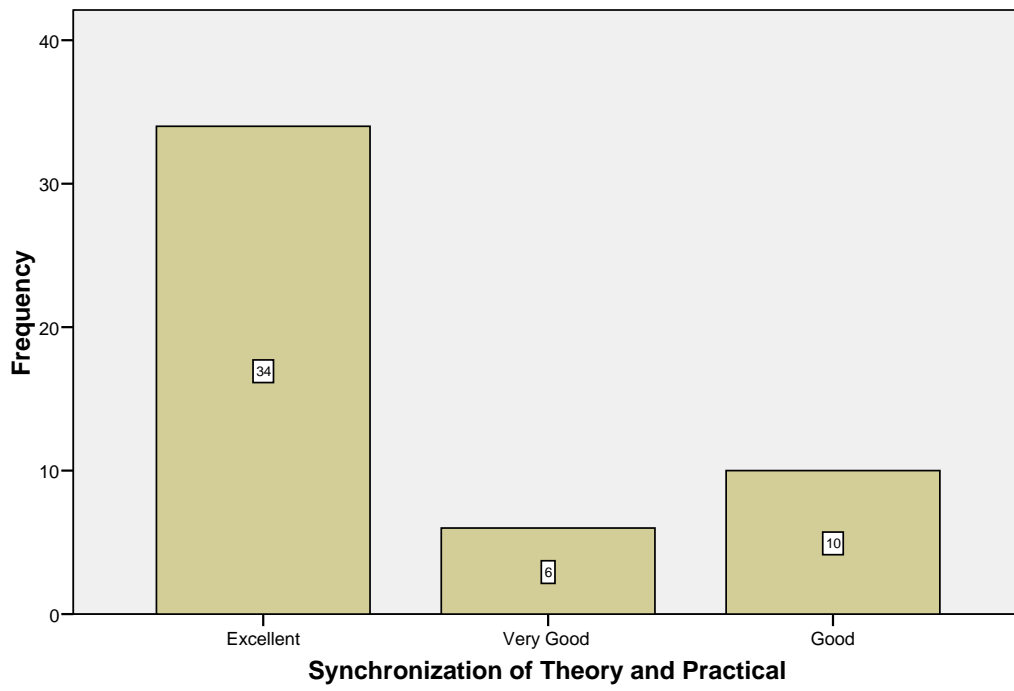

**Availability of Textbooks / Study materials**

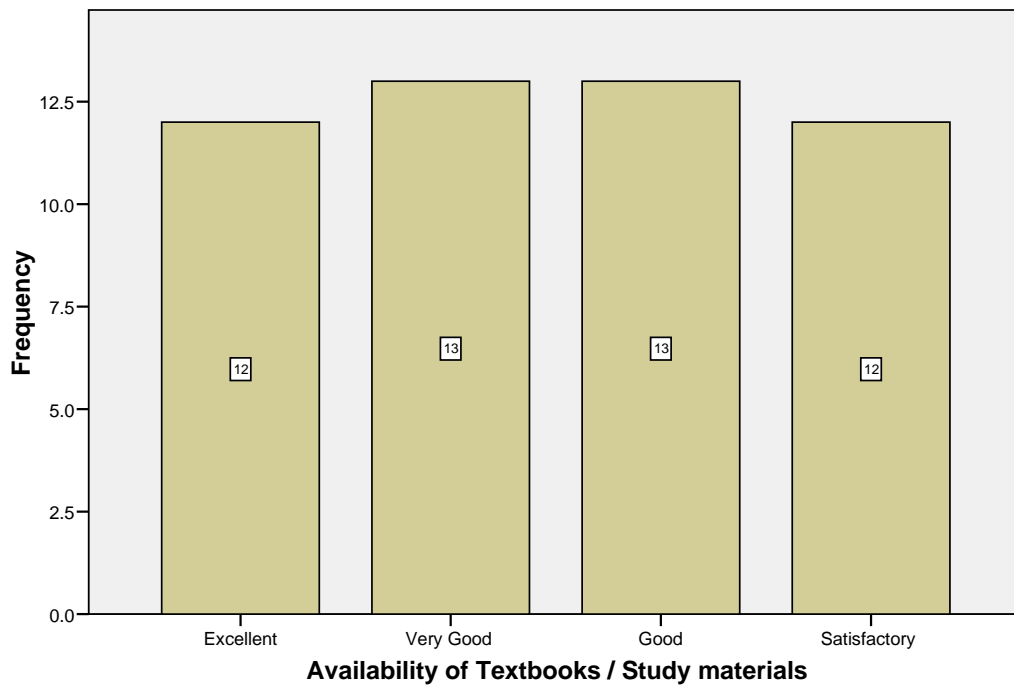

### Coverage of Modern / Advanced Topics

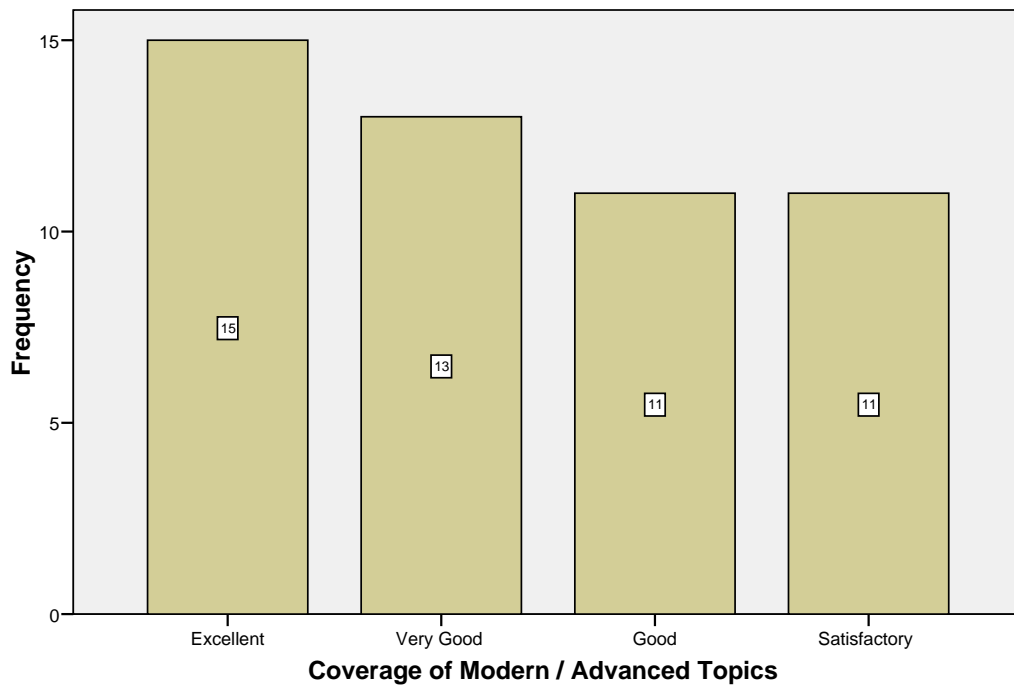

**Do the subjects satisfy ones need?**

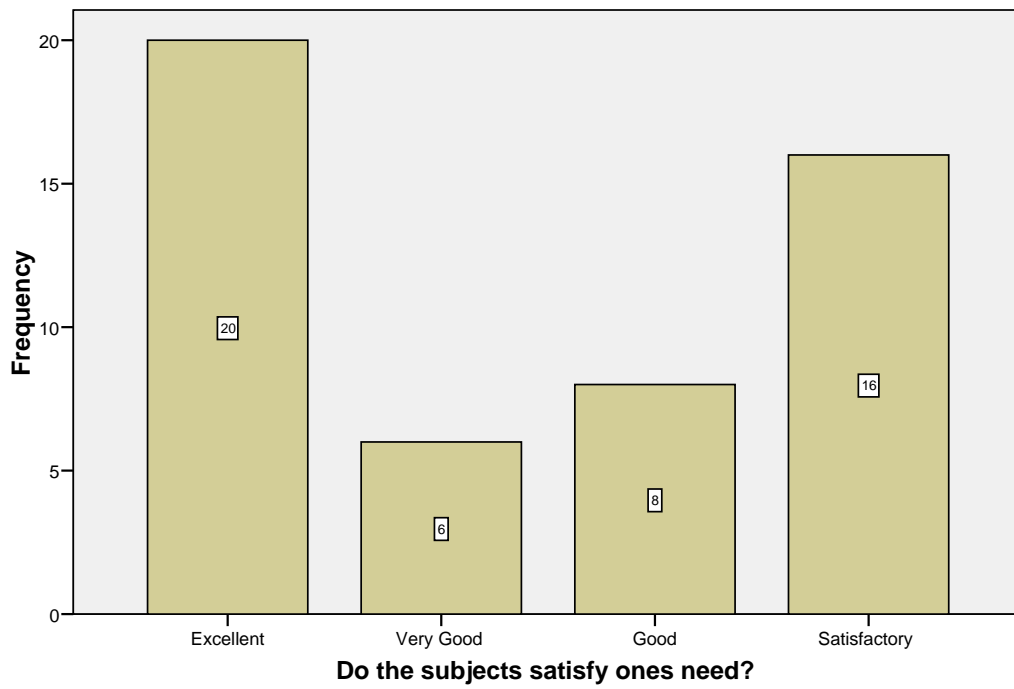

### Usage of Technology and Teaching Aids

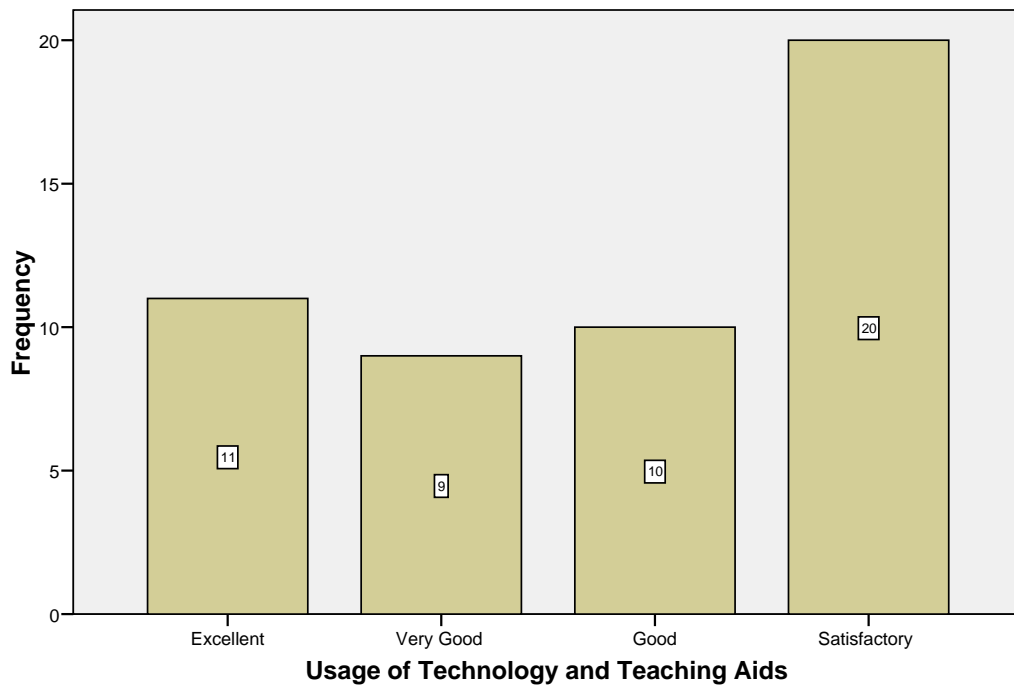

### Students Follow up

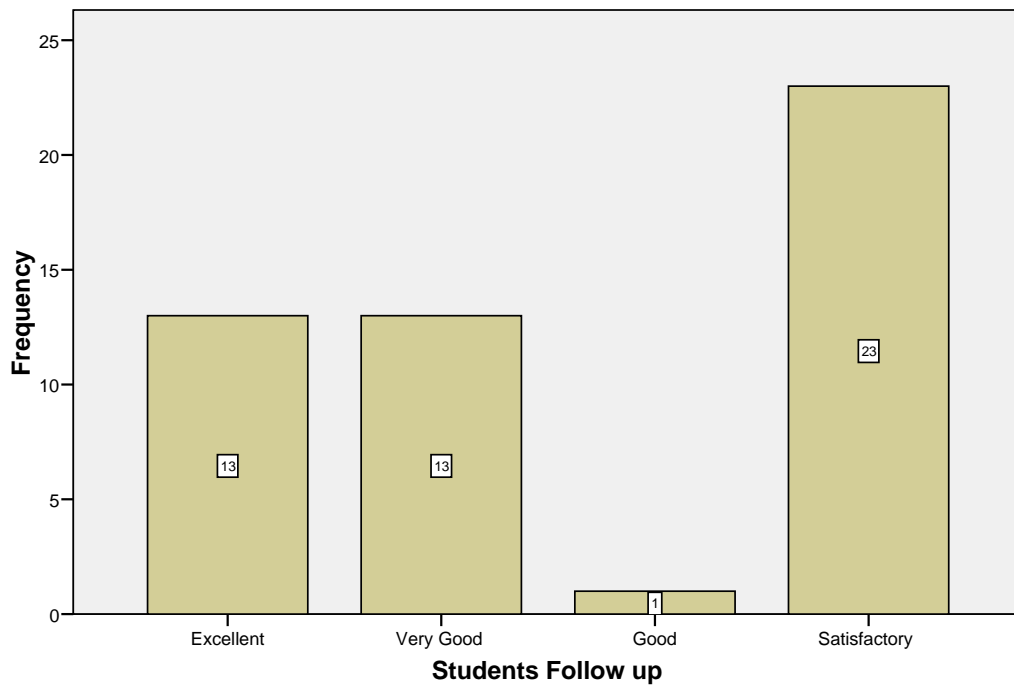



### Usefulness of Tests and Assignments

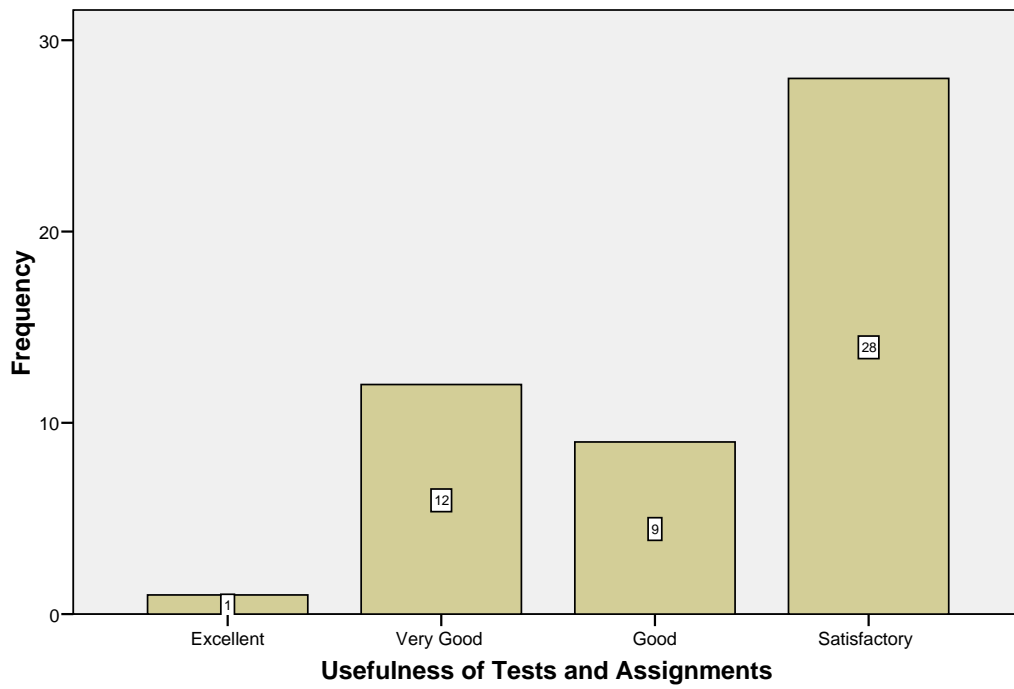

### Overall rating during the programme of study

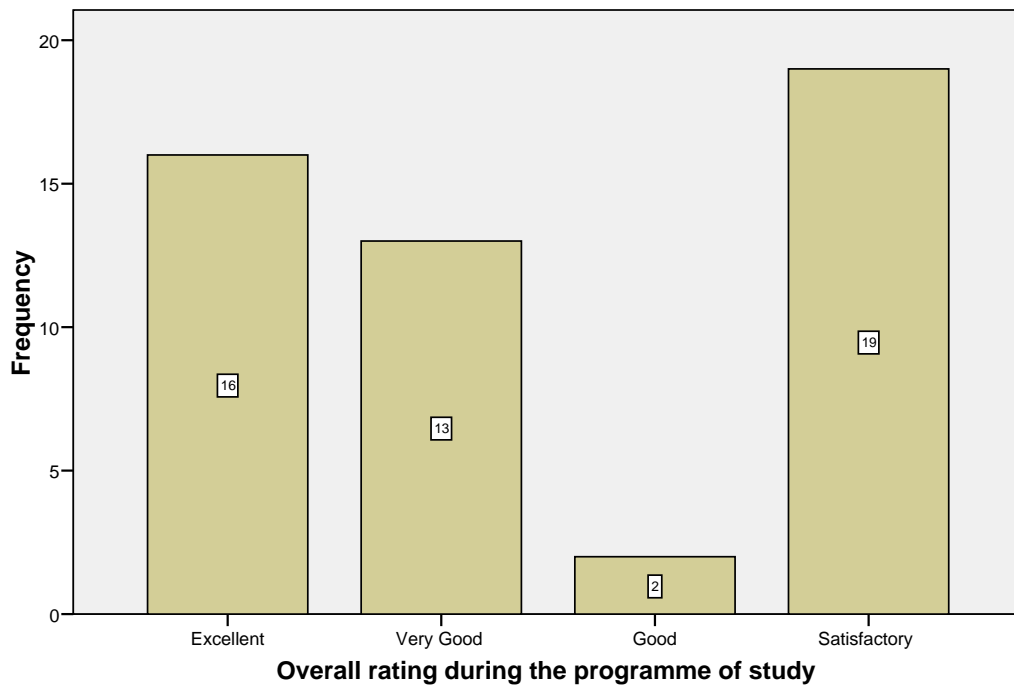

**The prescribed curriculum design helped you to gain knowledge**

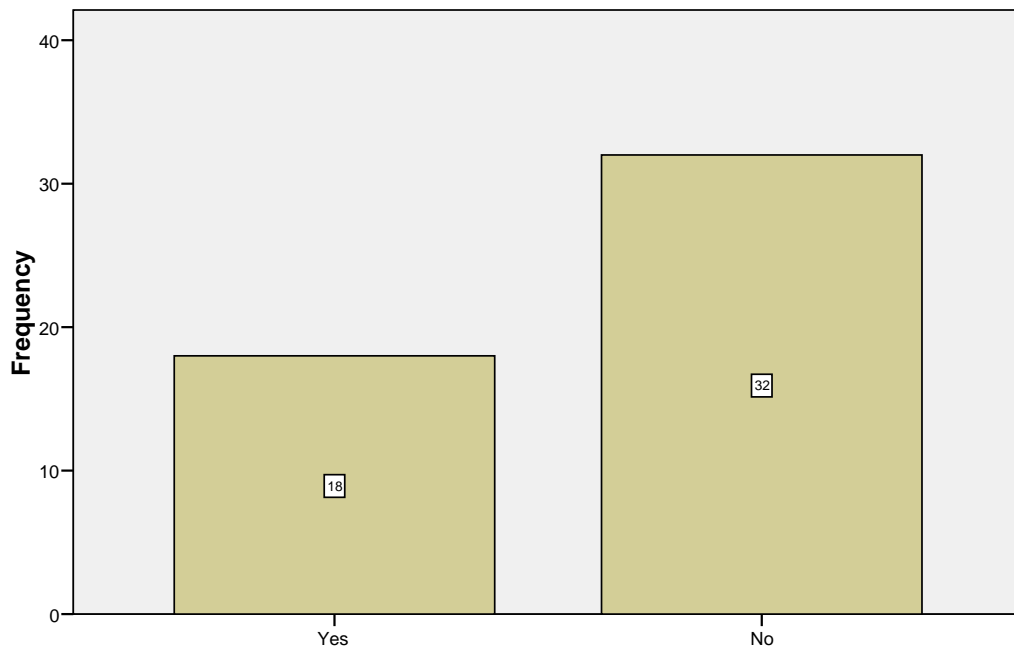

**The prescribed curriculum design helped you to gain knowledge**

**Is the curriculum structure relevant to the progress higher education?**

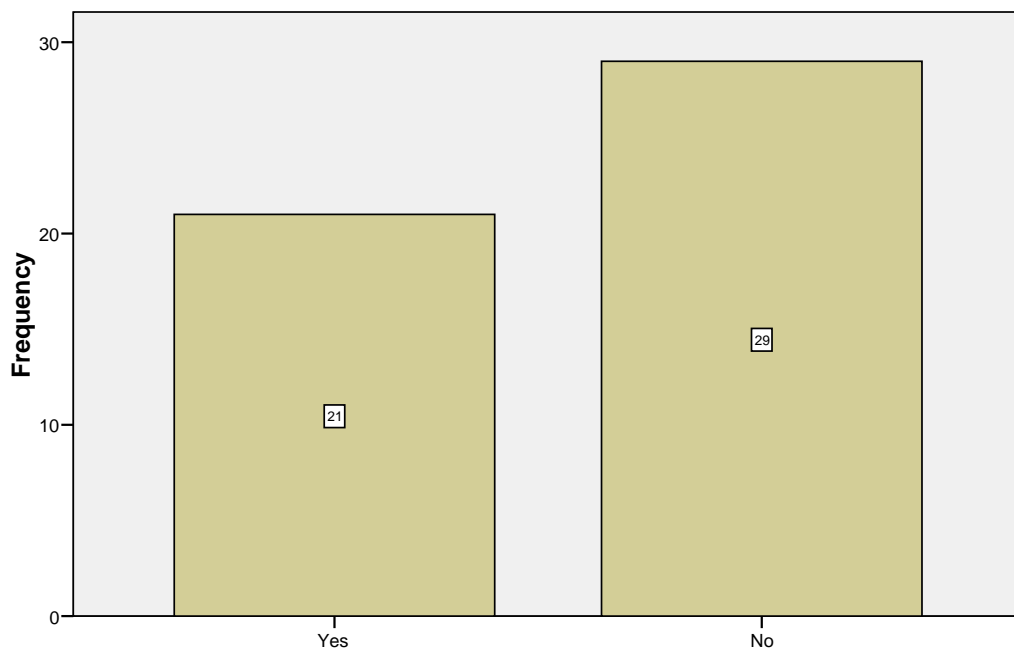

**Is the curriculum structure relevant to the progress higher education?**

**Is the curriculum design applicable to real life situation?**

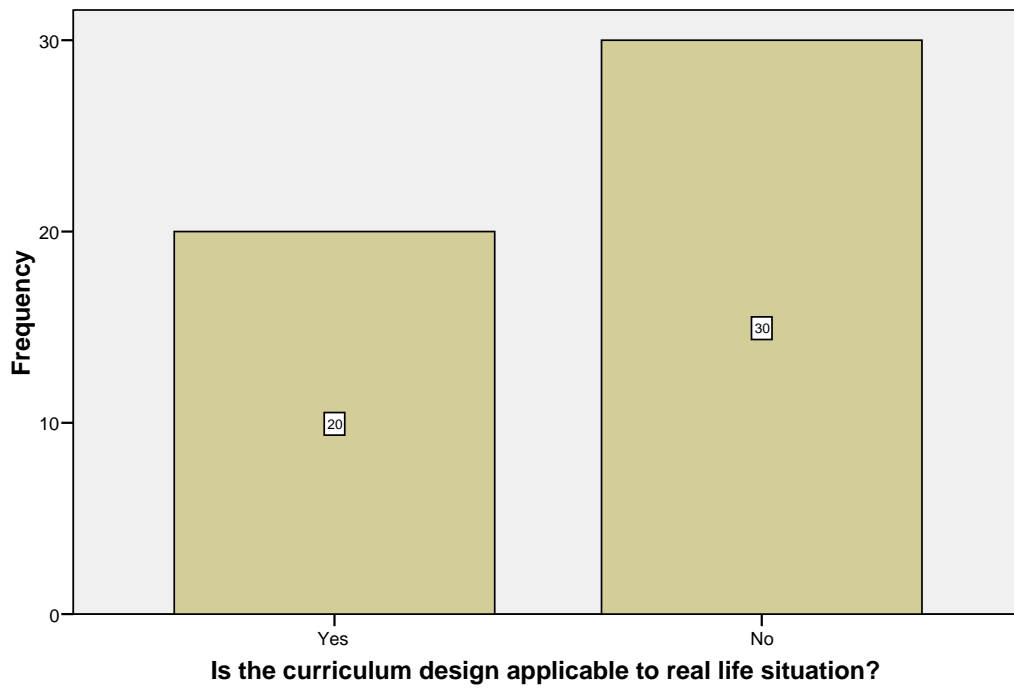

**Has the curriculum structure Kindled research aptitude?**

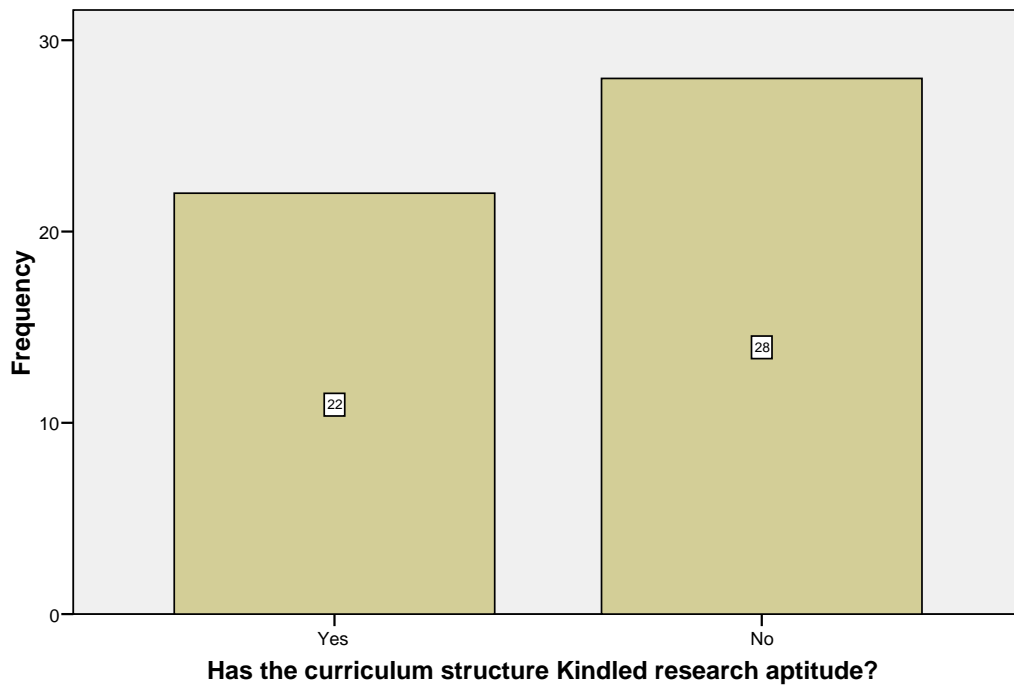

**Is the curriculum structure helpful for you to adapt yourself to your career?**

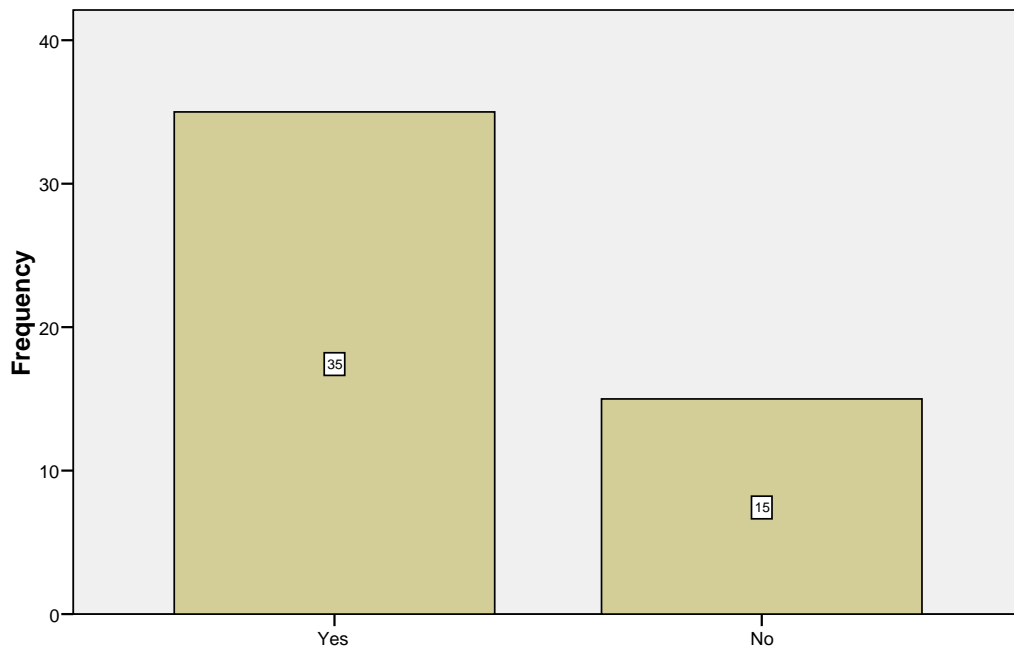

**Is the curriculum structure helpful for you to adapt yourself to your career?**

**Whether the Curriculum is helpful in making you as an Entrepreneur?**

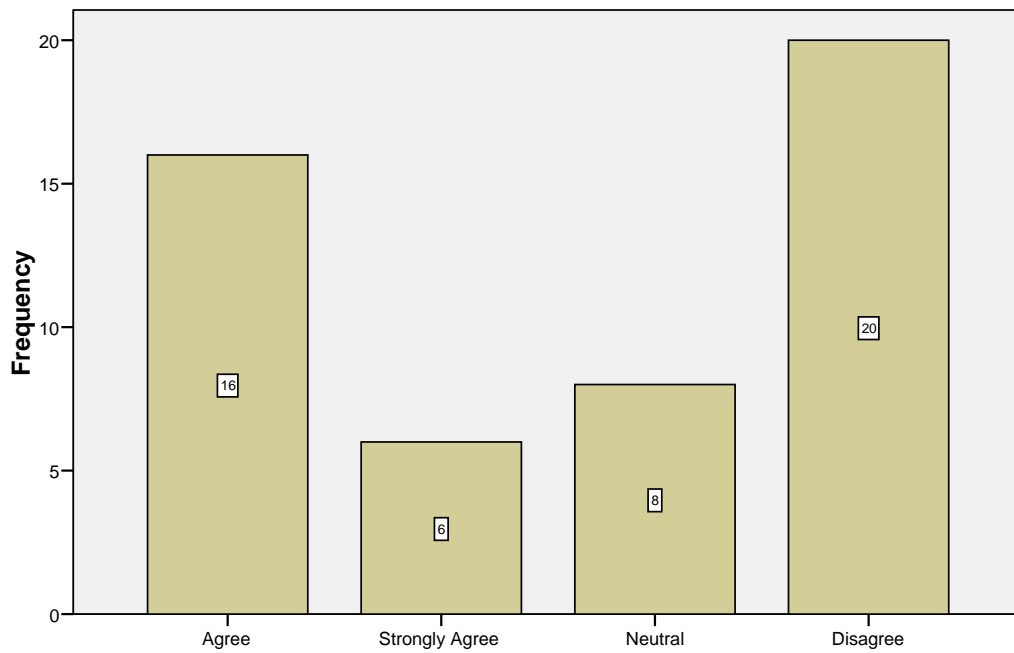

**Whether the Curriculum is helpful in making you as an Entrepreneur?**



### New subjects to be added to the proposed curriculum

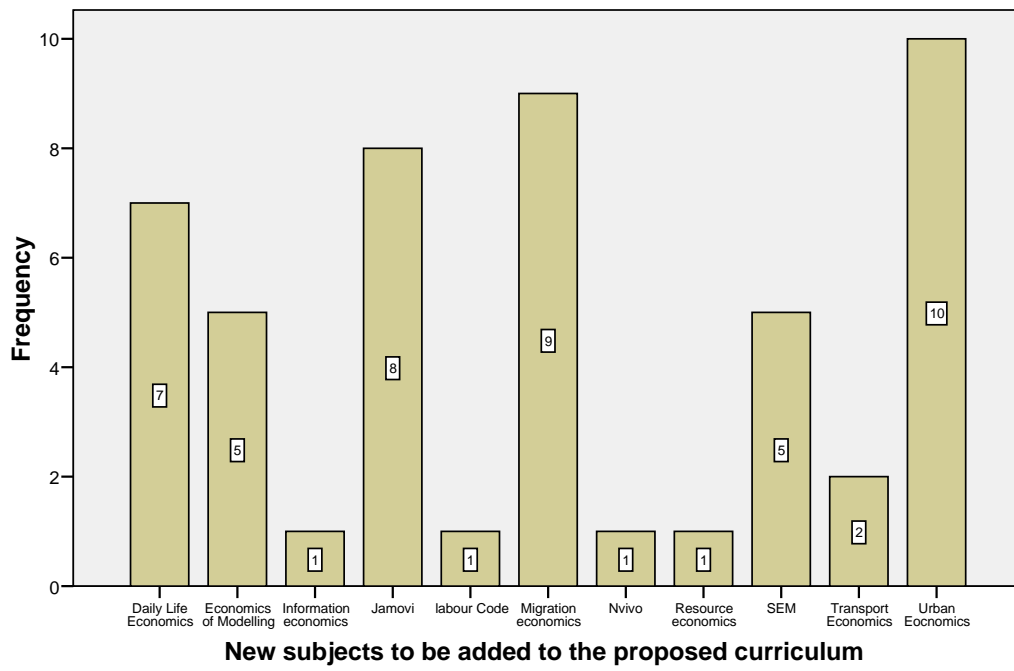

### Subjects to be removed from the present curriculum

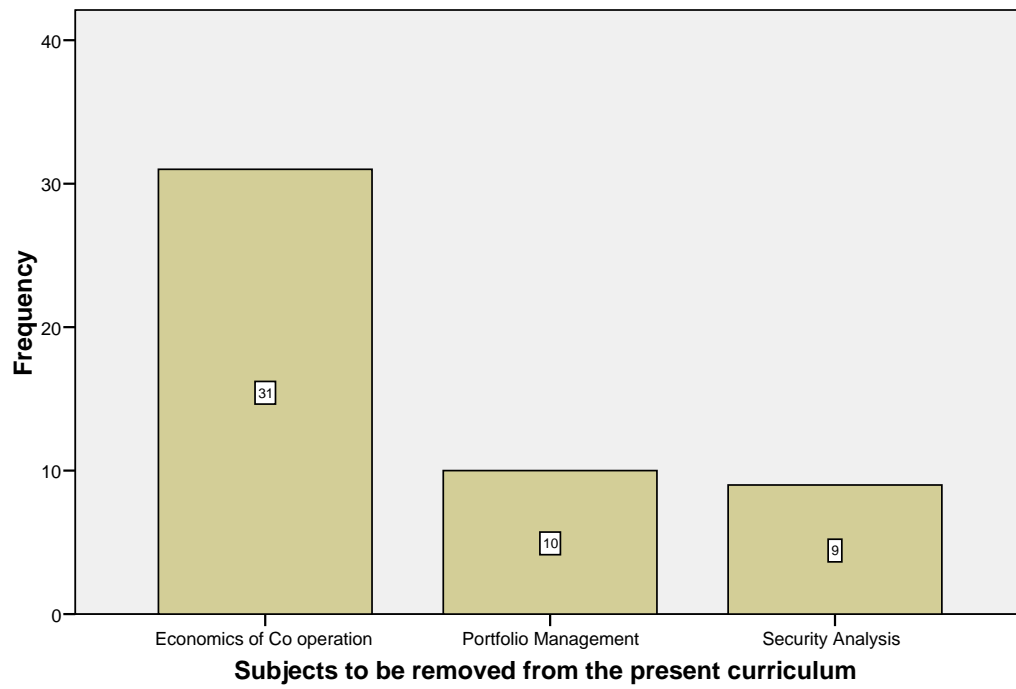

**Are there topics that should be added to the subject?**

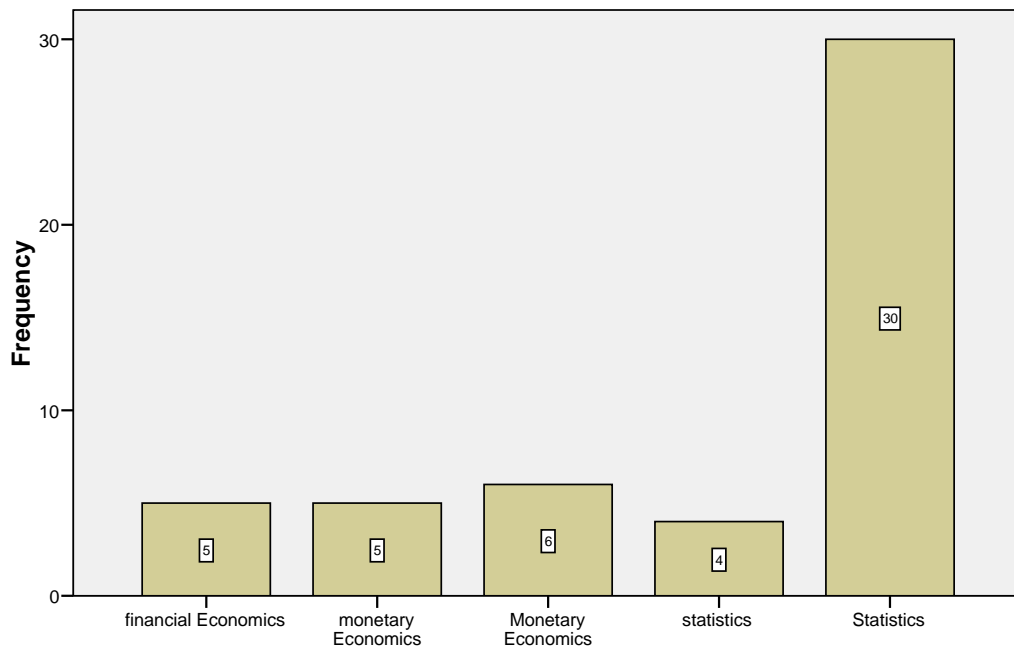

**Are there topics that should be added to the subject?**

### Subjects Name

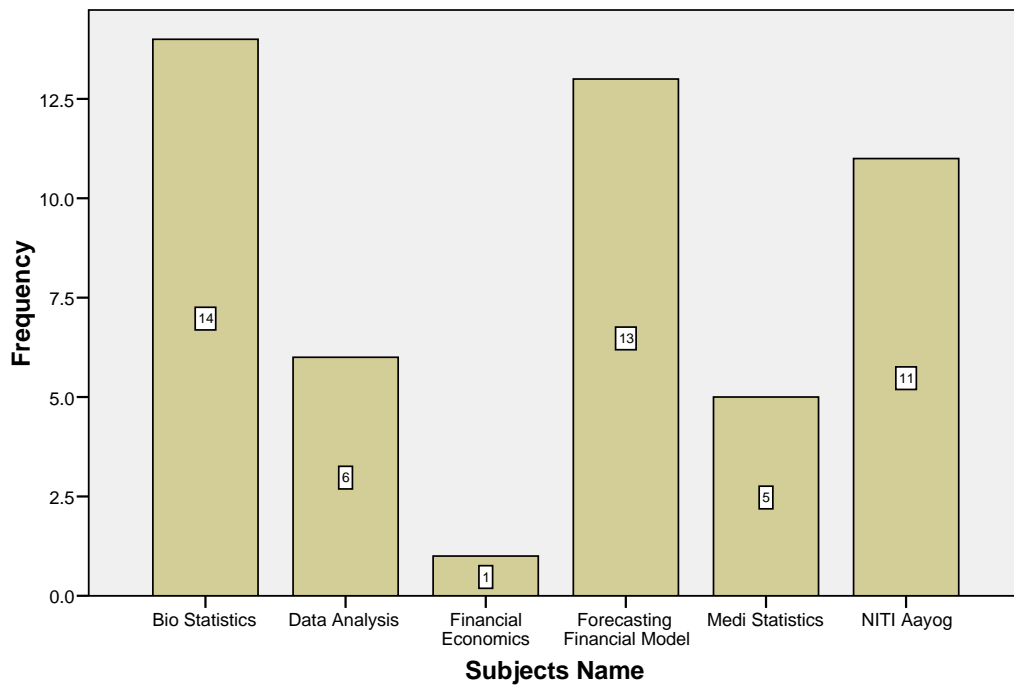

### Topics to be added

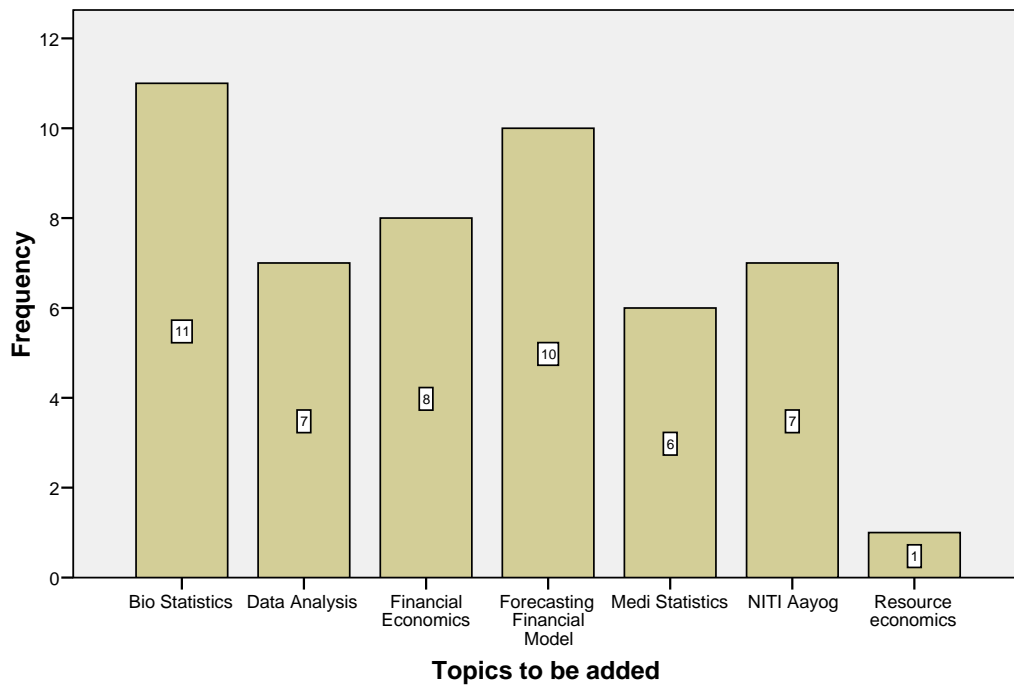

**Whether you have done project/ Internship/ Inplant Training?**

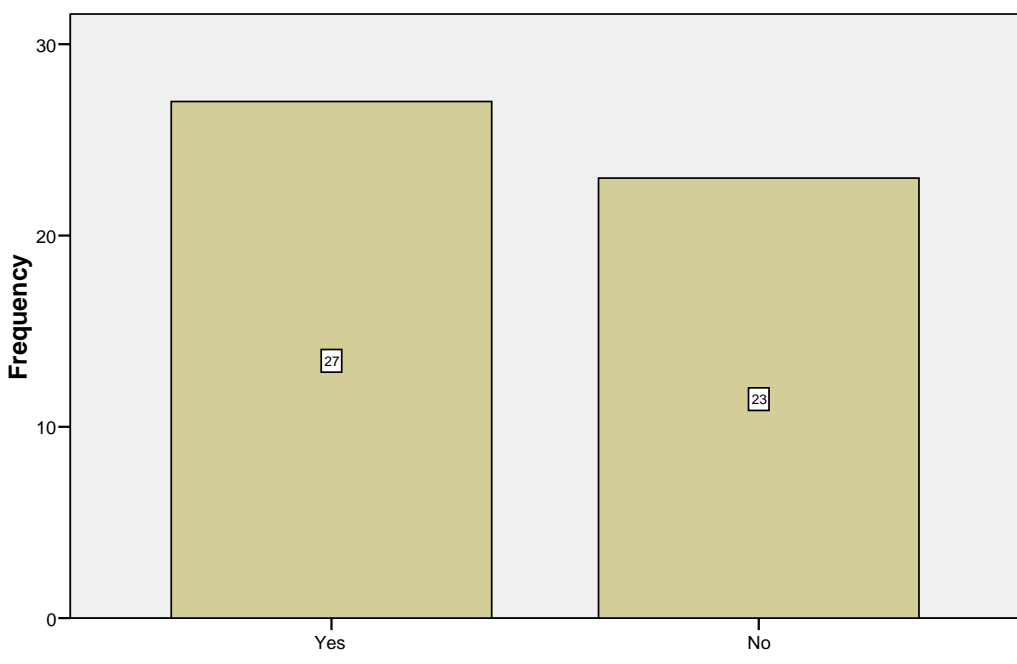

**Whether you have done project/ Internship/ Inplant Training?**

If Yes. give details about the project/ Internship/ Inplant Training

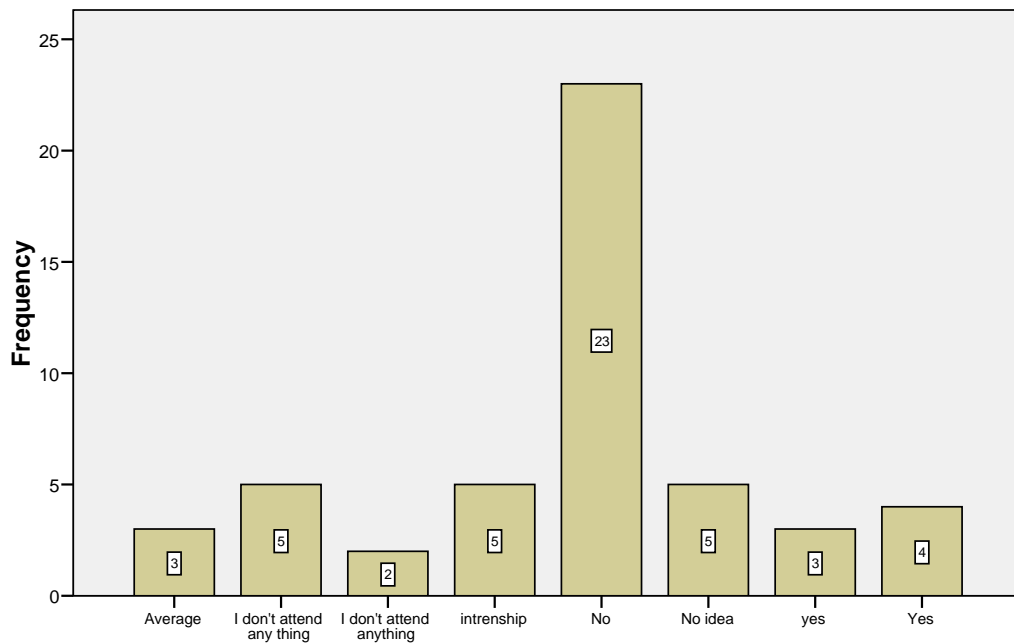

If Yes. give details about the project/ Internship/ Inplant Training

**General suggestions for improvement of the curriculum**

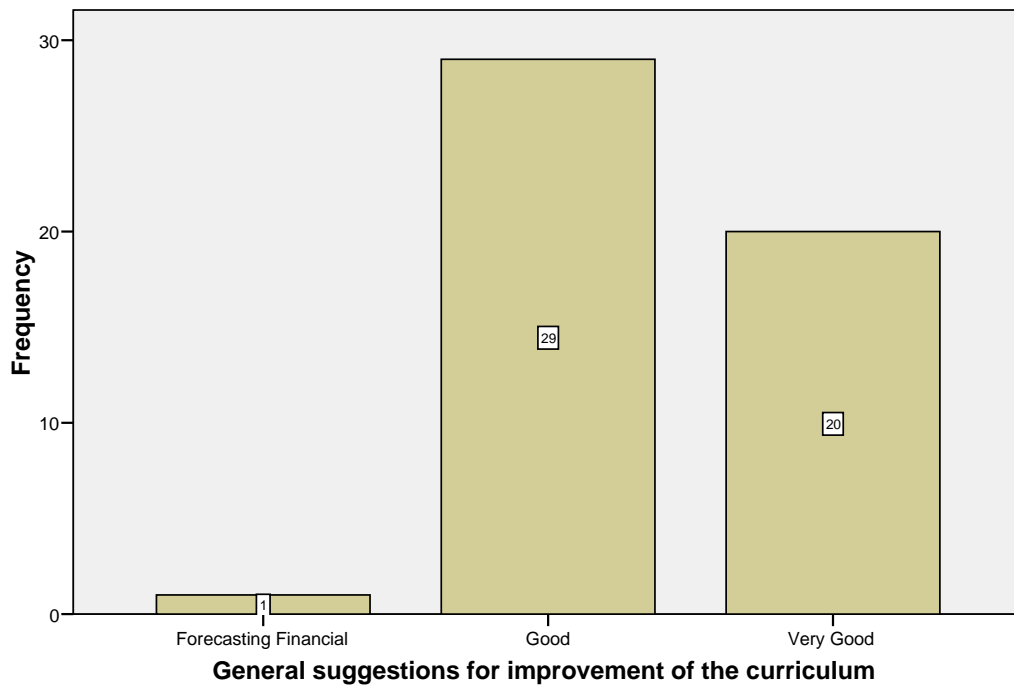



**General suggestions for improvement of the curriculum**

