



# SACRED HEART COLLEGE (AUTONOMOUS)

Tirupattur – 635 601, Tamil Nadu, S.India

Resi : (04179) 220103

College : (04179) 220553

Fax : (04179) 226423

Ready for  
Every Good Work

A Don Bosco Institution of Higher Education, Founded in 1951 \* Affiliated to Thiruvalluvar University, Vellore \* Autonomous since 1987

Accredited by NAAC (4<sup>th</sup> Cycle – under RAF) with CGPA of 3.31 / 4 at 'A+' Grade

## Notes

Output Created	14-DEC-2023 22:03:24
Comments	
Input	Data
	C:\Users\V-TECH\Desktop\Employer Feedback\2018-2019.sav
	Active Dataset
	DataSet1
	Filter
	<none>
	Weight
	<none>
	Split File
	<none>
	N of Rows in Working Data File
	50
Missing Value Handling	Definition of Missing
	User-defined missing values are treated as missing.
	Cases Used
	Statistics are based on all cases with valid data.
	Syntax
	FREQUENCIES
	VARIABLES=SynchronizationofTheoryandPractical
	AvailabilityofTextbooksStudymaterials
	CoverageofModernAdvancedTopics
	Dothesubjectssatisfyonesneed
	UsageofTechnologyandTeachingAids
	StudentsFollowup
	UsefulnessofTestsandAssignments
	Overallratingduringtheprogrammeofstudy
	Theprescribedcurriculumdesignhelpedyoutogainknowledge
	Isthecurriculumstructurerelevanttotheprogreshighereduc
	Isthecurriculumdesignapplicabletoalloffesituation
	HasthecurriculumstructureKindredresearchaptitude
	Isthecurriculumstructurehelpforyoutoadaptyourselfto
	WhethertheCurriculumishelpfulinmakingyouasanEntrepreneur
	Newsubjectstobeaddedtotheproposedcurriculum
	Subjectstoberemovedfromthepresentcurriculum
	Aretheretopicsthatshouldbeaddedtothesubject
	SubjectName
	Topicstobeadded
	WhetheryouhavedoneprojectInternshipInplantTraining
	IfYes.givedetailsabouttheprojectInternshipInplantTra
	Generalsuggestionsforimprovementof

hecurriculum /FORMAT=NOTABLE  
/BARCHART FREQ  
/ORDER= ANALYSIS .

Resources

Elapsed Time

0:00:04.47

Processor Time

0:00:04.47

### Bar Chart

### Synchronization of Theory and Practical

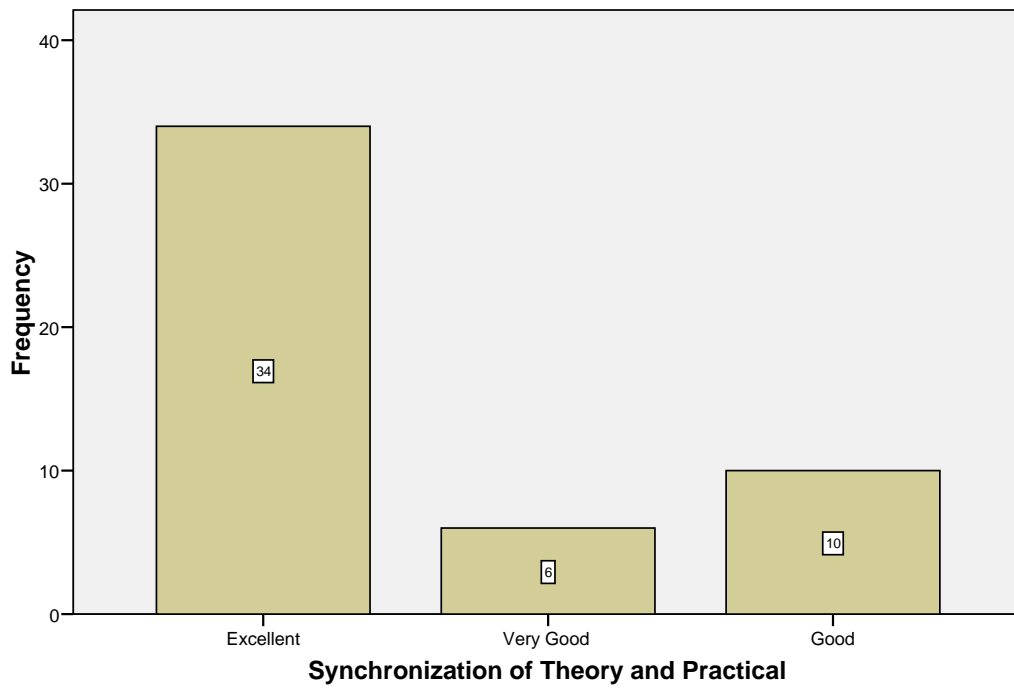

### Availability of Textbooks / Study materials

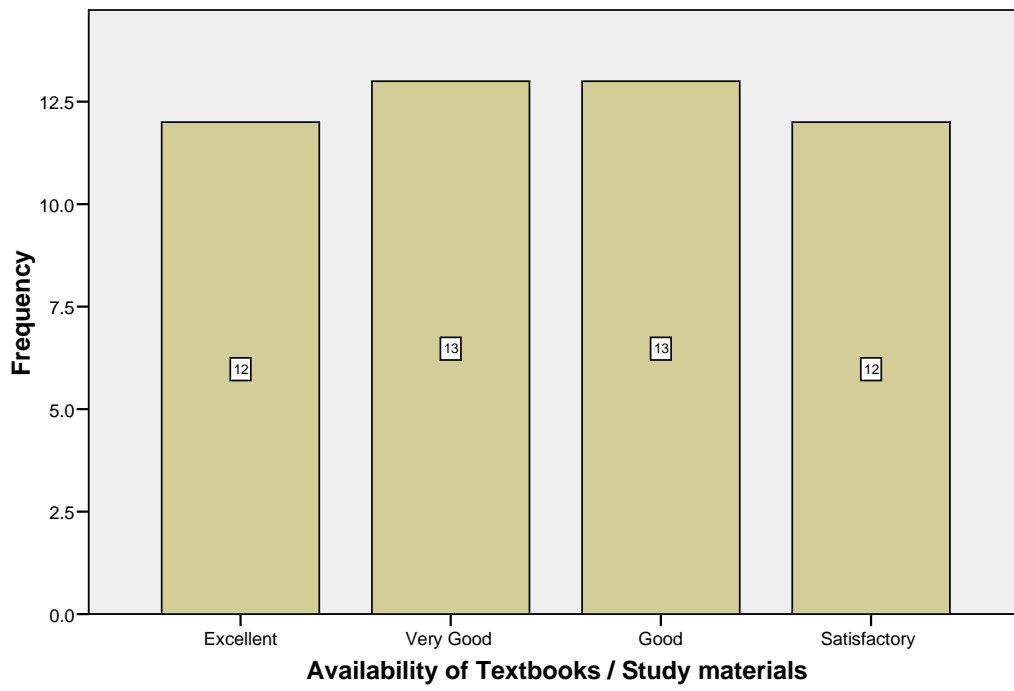

### Coverage of Modern / Advanced Topics

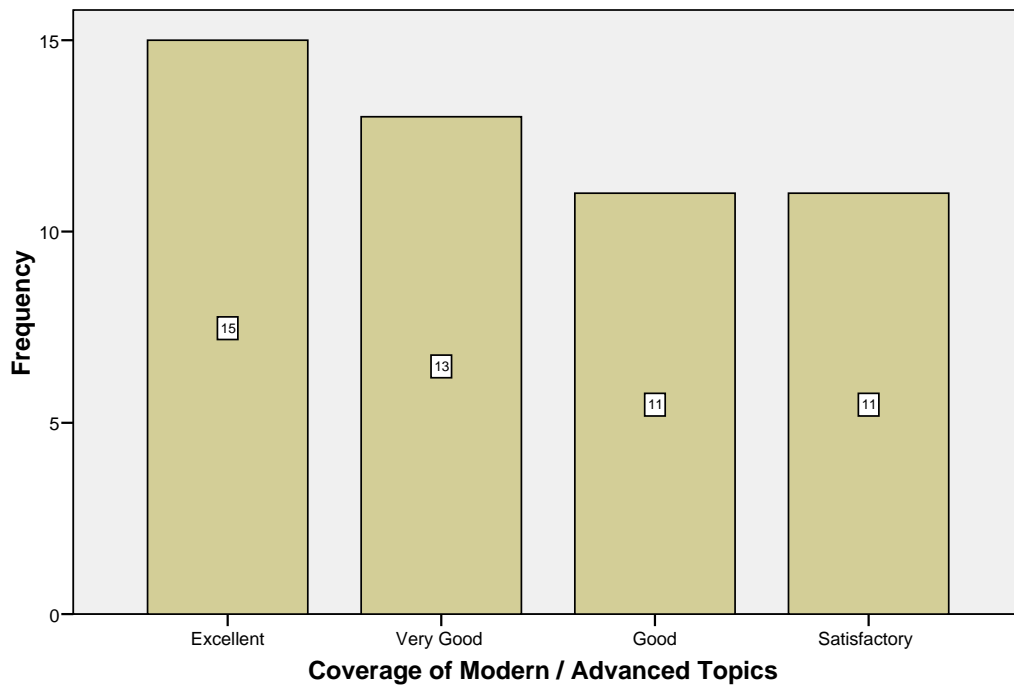

**Do the subjects satisfy ones need?**

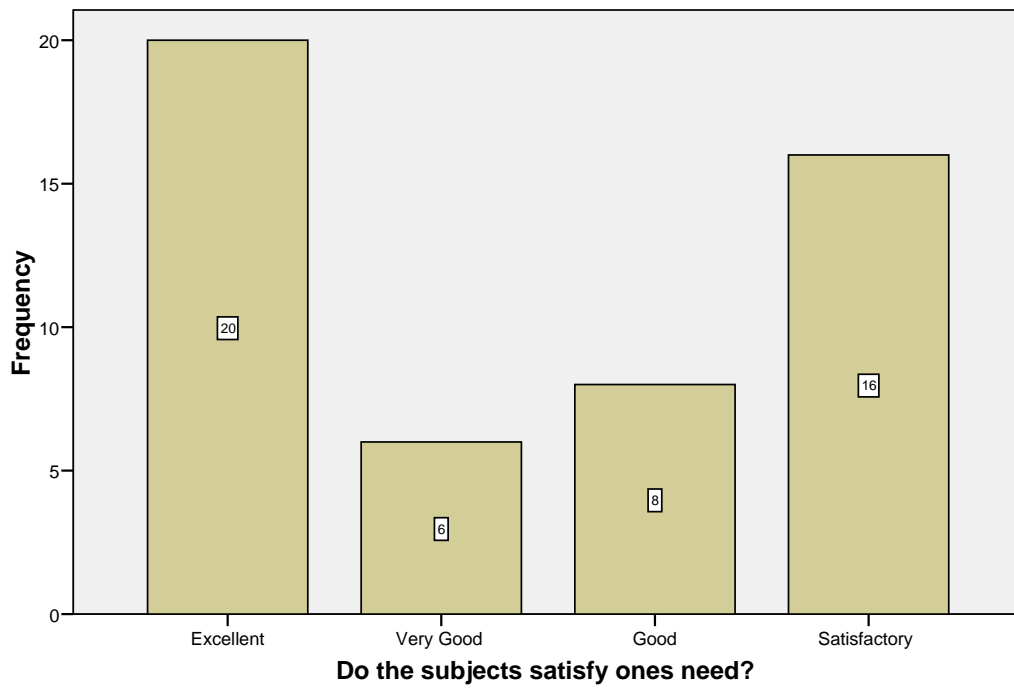

### Usage of Technology and Teaching Aids

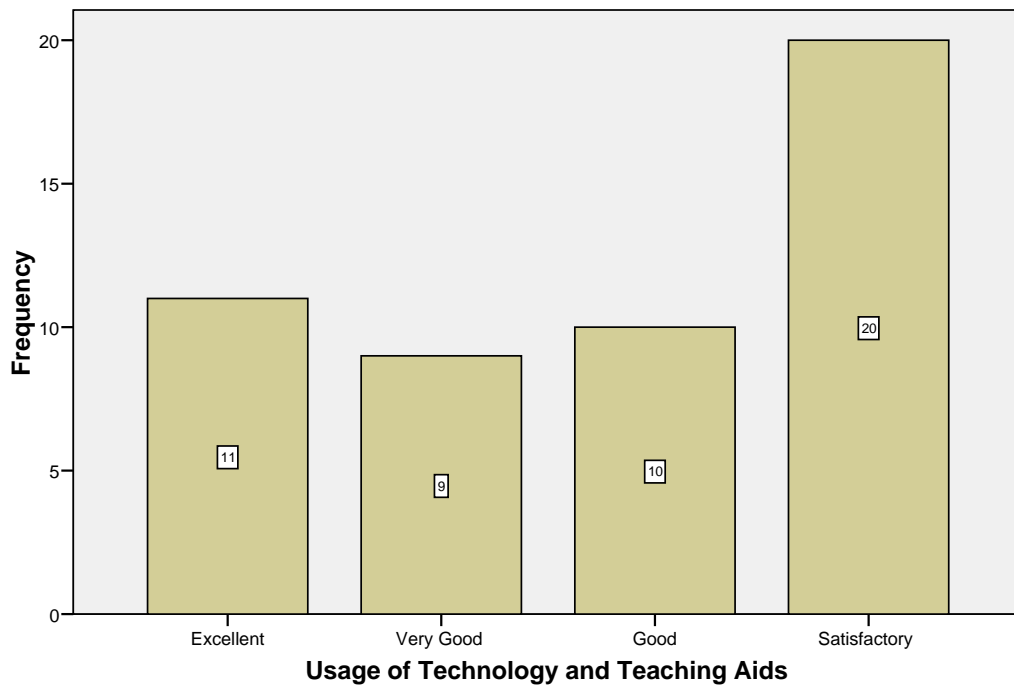

### Students Follow up

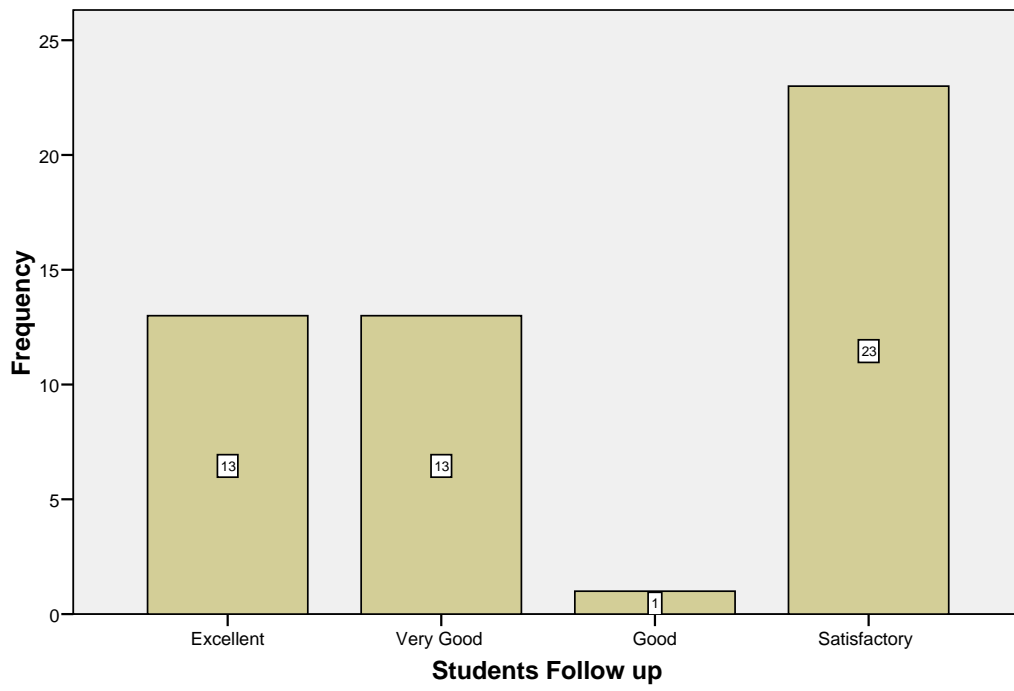



### Usefulness of Tests and Assignments

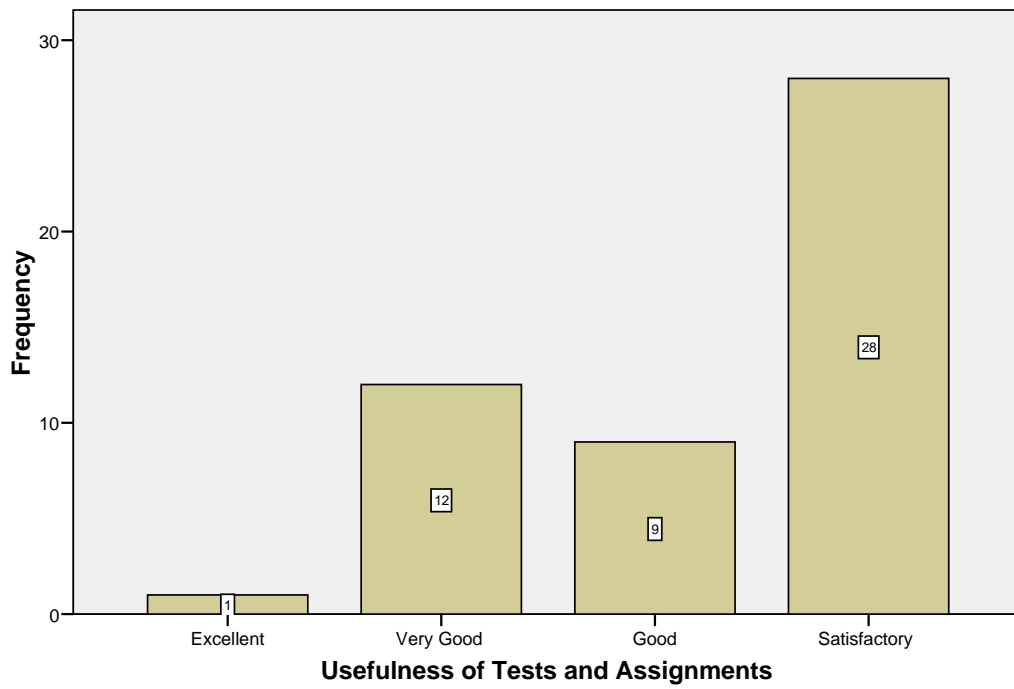

**Overall rating during the programme of study**

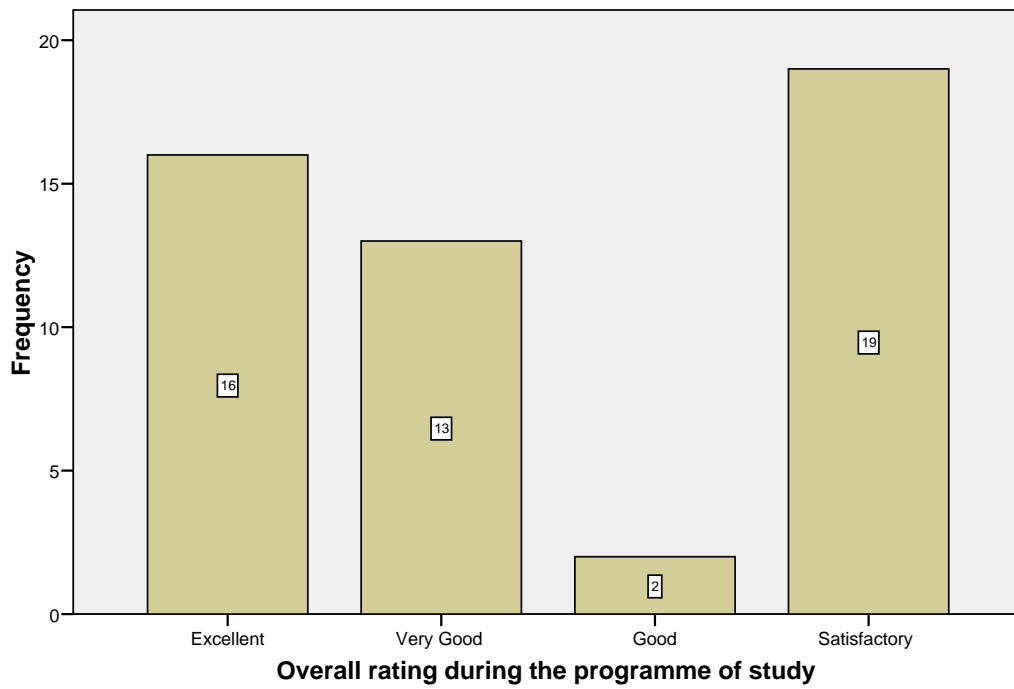

**The prescribed curriculum design helped you to gain knowledge**

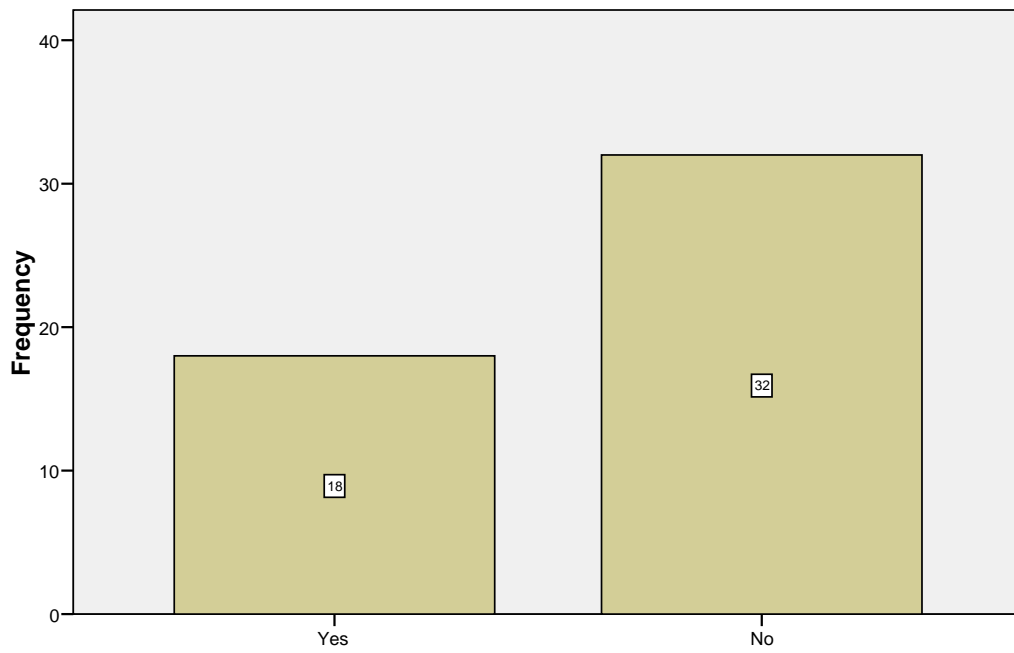

**The prescribed curriculum design helped you to gain knowledge**

**Is the curriculum structure relevant to the progress higher education?**

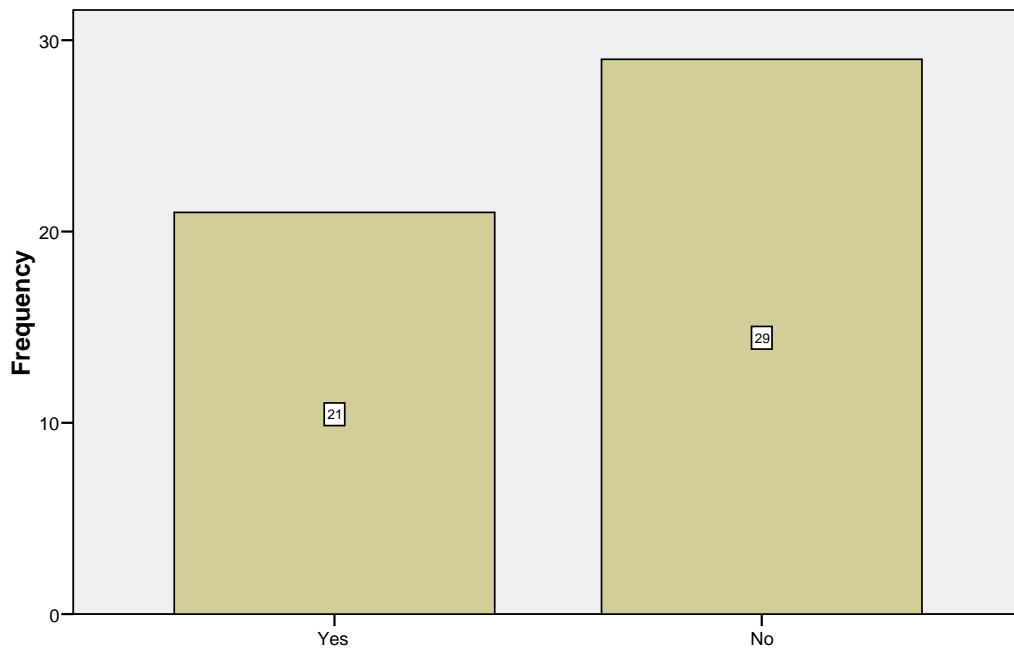

**Is the curriculum structure relevant to the progress higher education?**

**Is the curriculum design applicable to real life situation?**

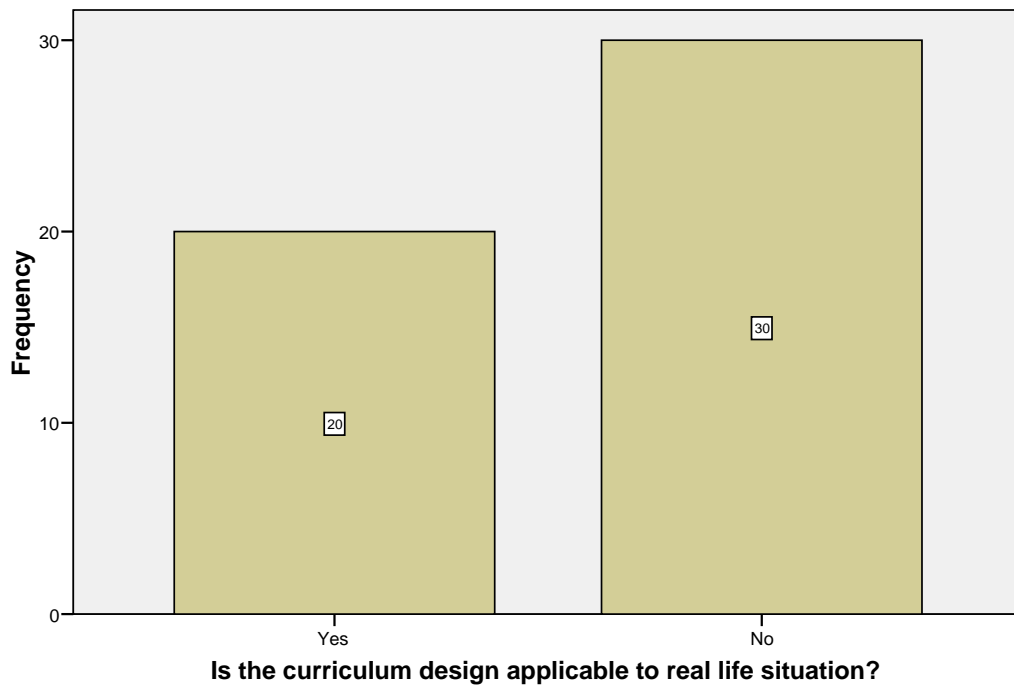

**Has the curriculum structure Kindled research aptitude?**

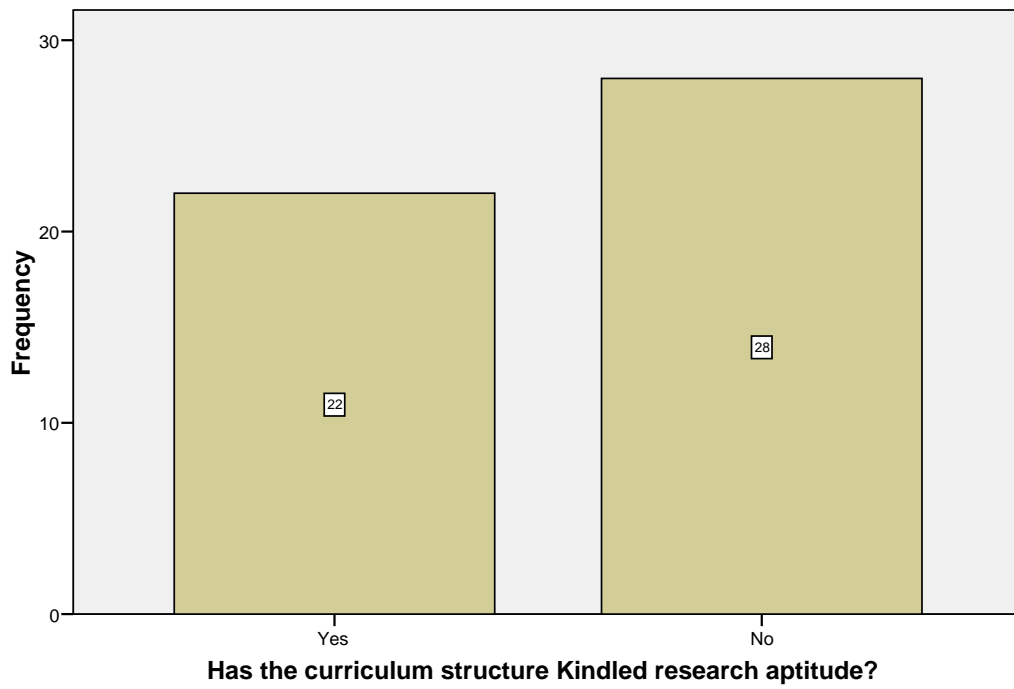

**Is the curriculum structure helpful for you to adapt yourself to your career?**

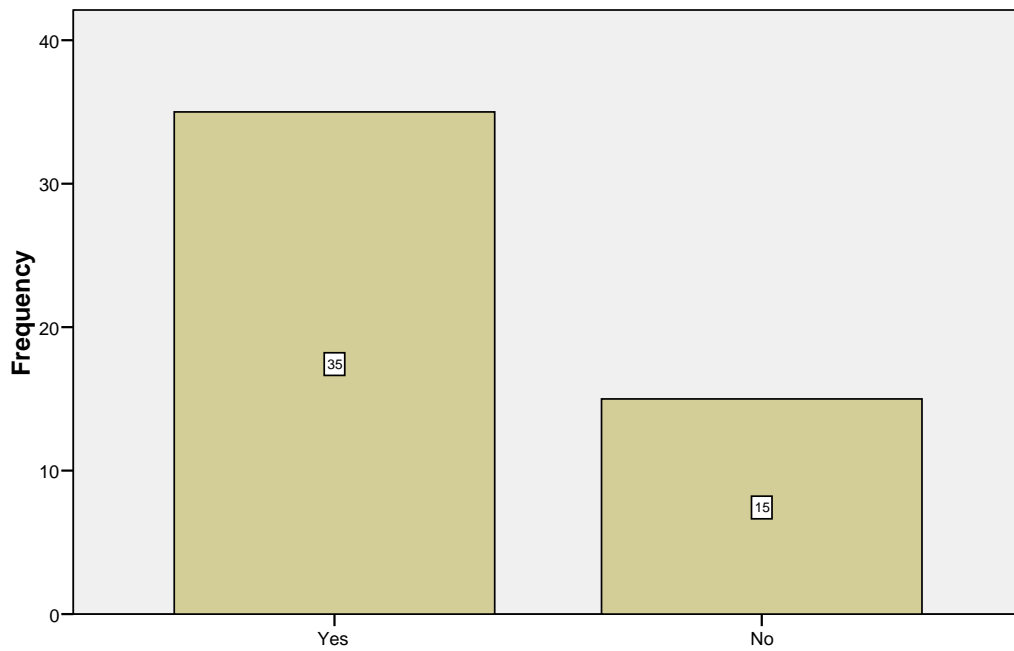

**Is the curriculum structure helpful for you to adapt yourself to your career?**

**Whether the Curriculum is helpful in making you as an Entrepreneur?**

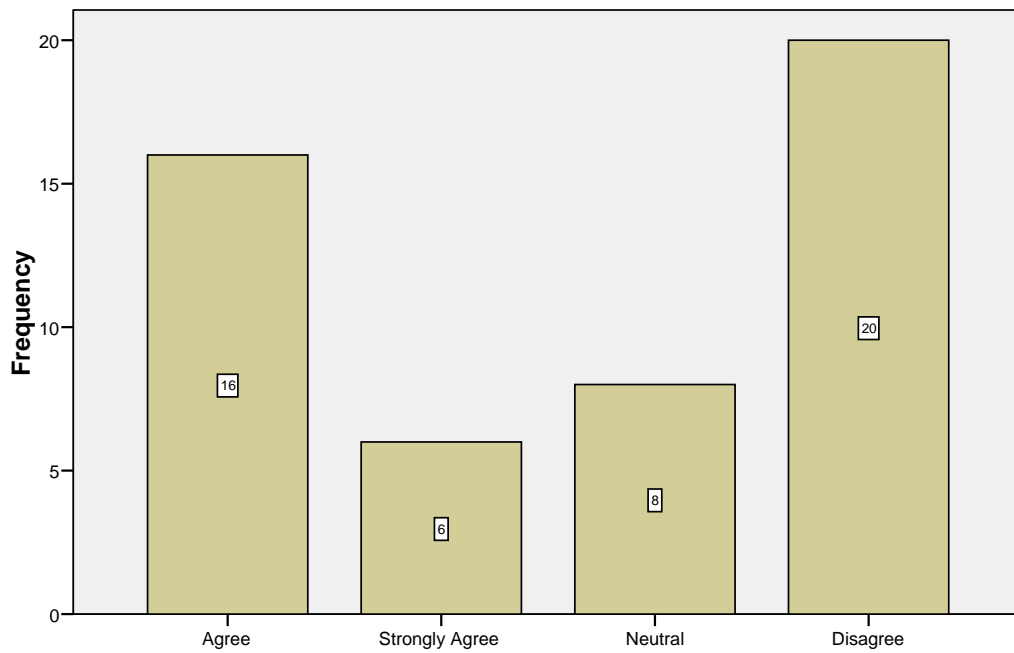

**Whether the Curriculum is helpful in making you as an Entrepreneur?**



### New subjects to be added to the proposed curriculum

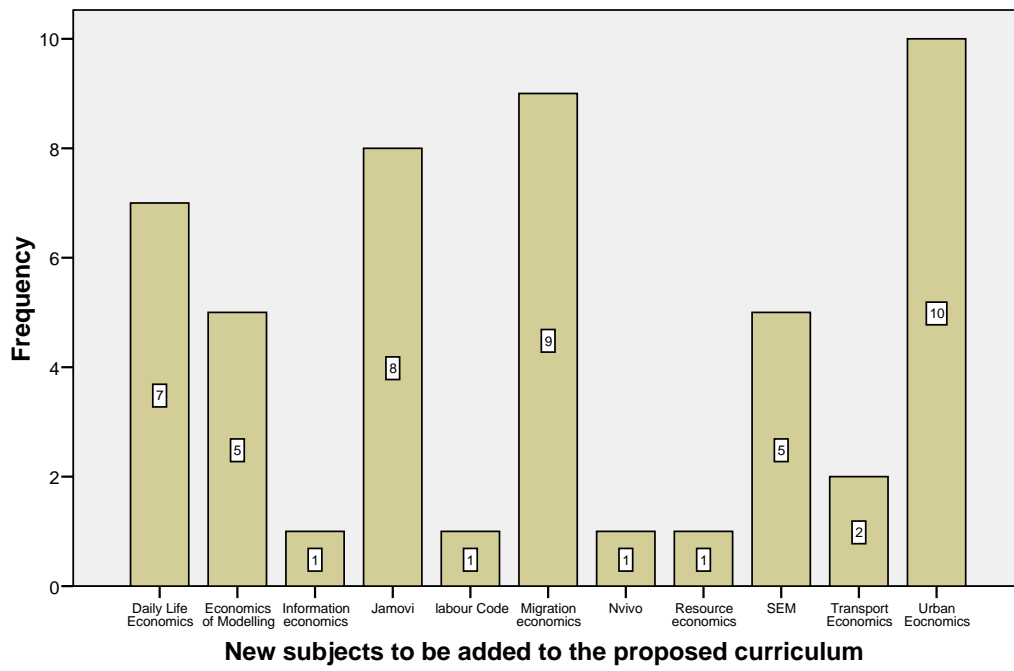

**Subjects to be removed from the present curriculum**

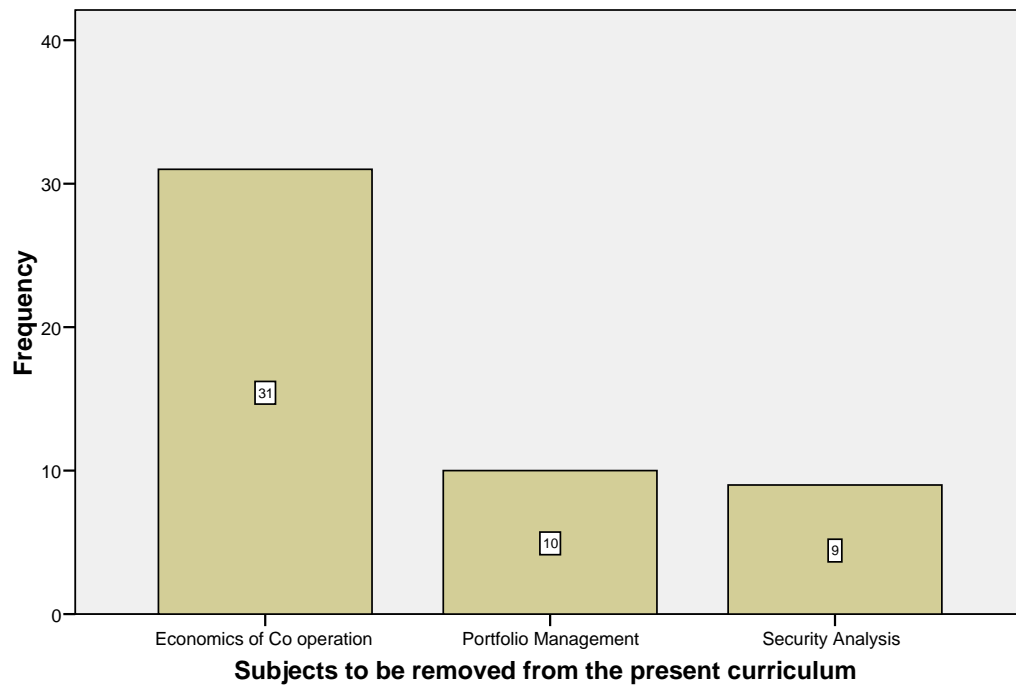

**Are there topics that should be added to the subject?**

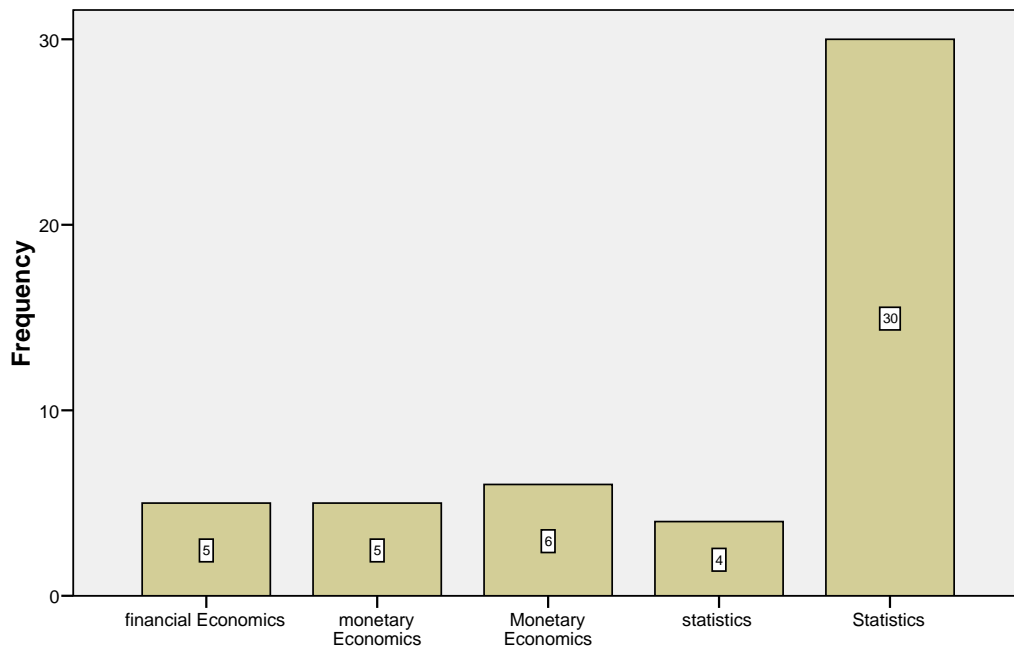

**Are there topics that should be added to the subject?**

### Subjects Name

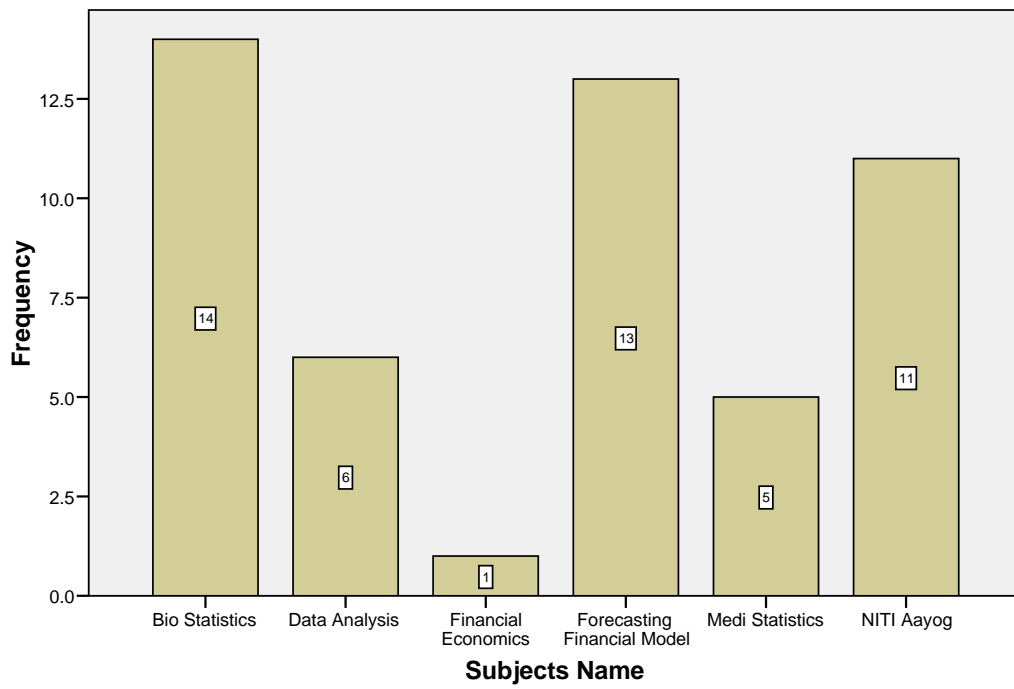

### Topics to be added

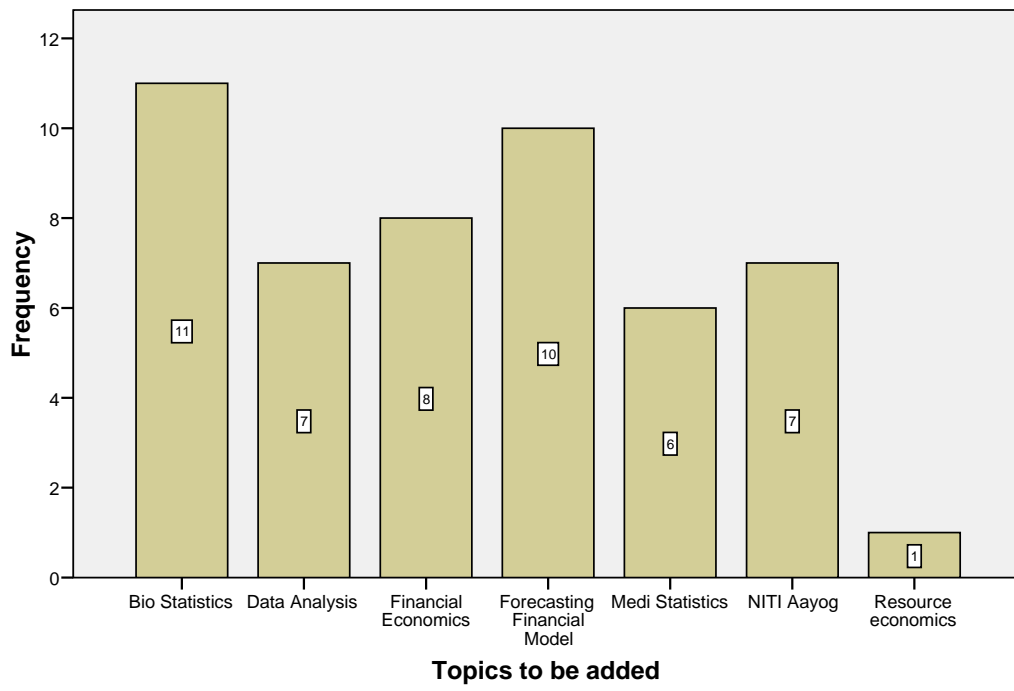

**Whether you have done project/ Internship/ Inplant Training?**

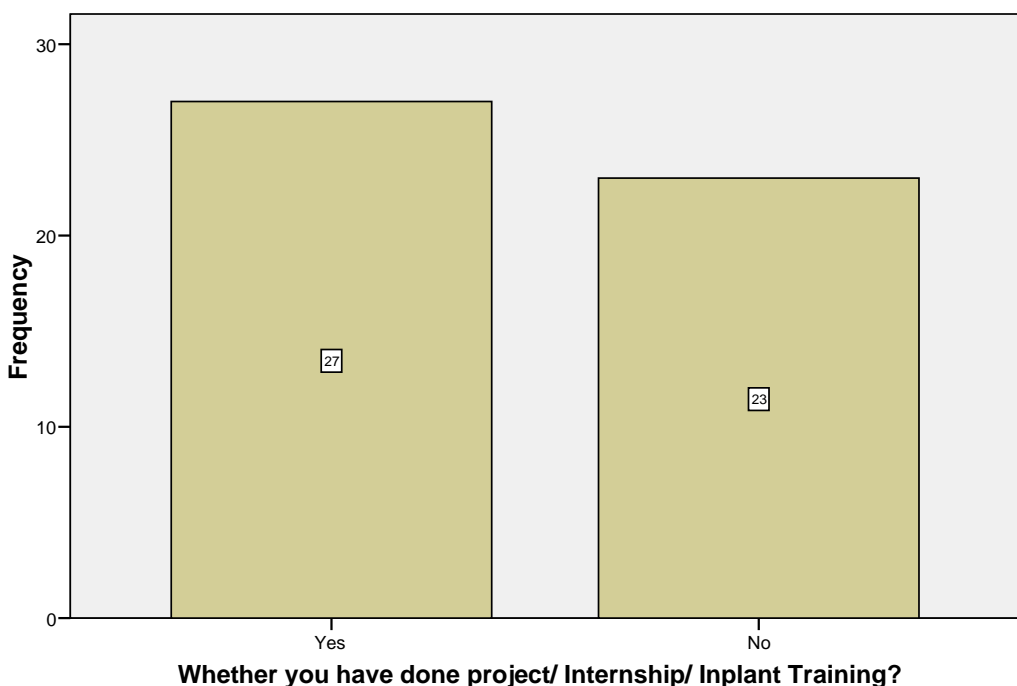

If Yes. give details about the project/ Internship/ Inplant Training

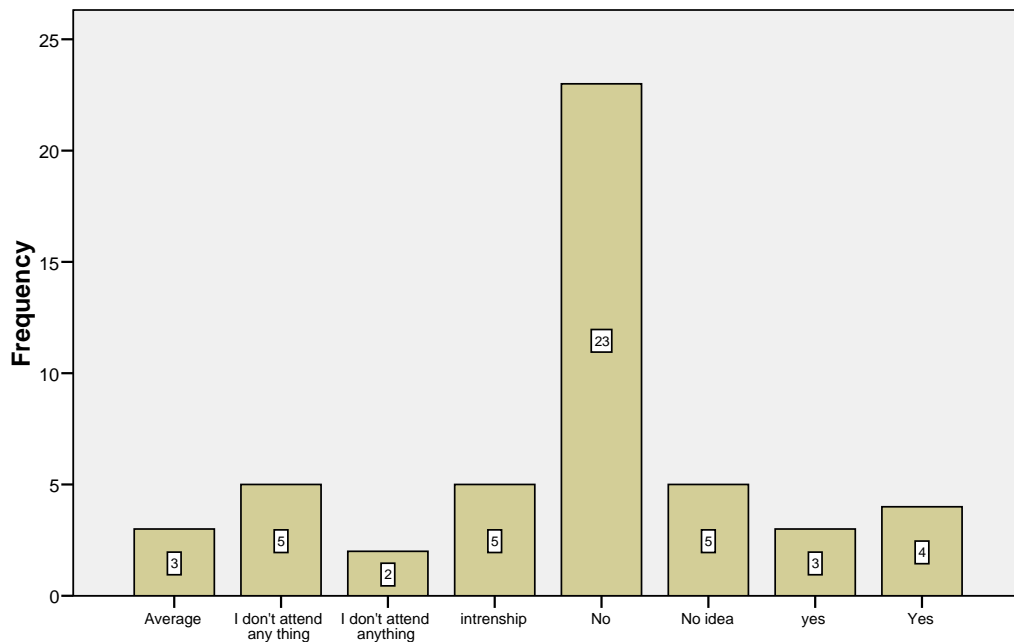

If Yes. give details about the project/ Internship/ Inplant Training

**General suggestions for improvement of the curriculum**

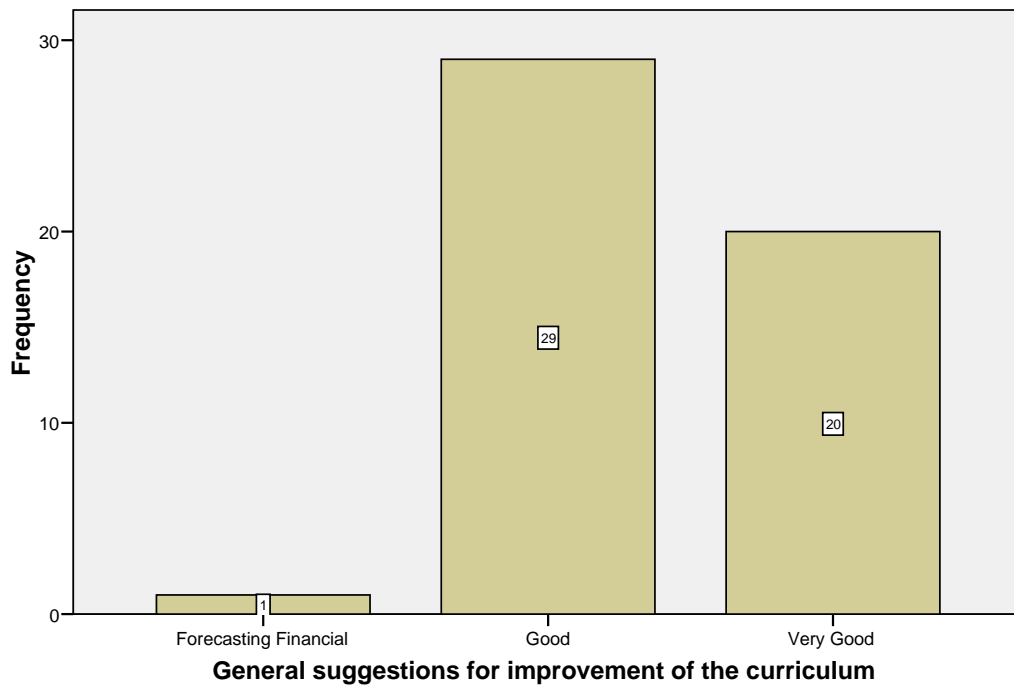



**General suggestions for improvement of the curriculum**

